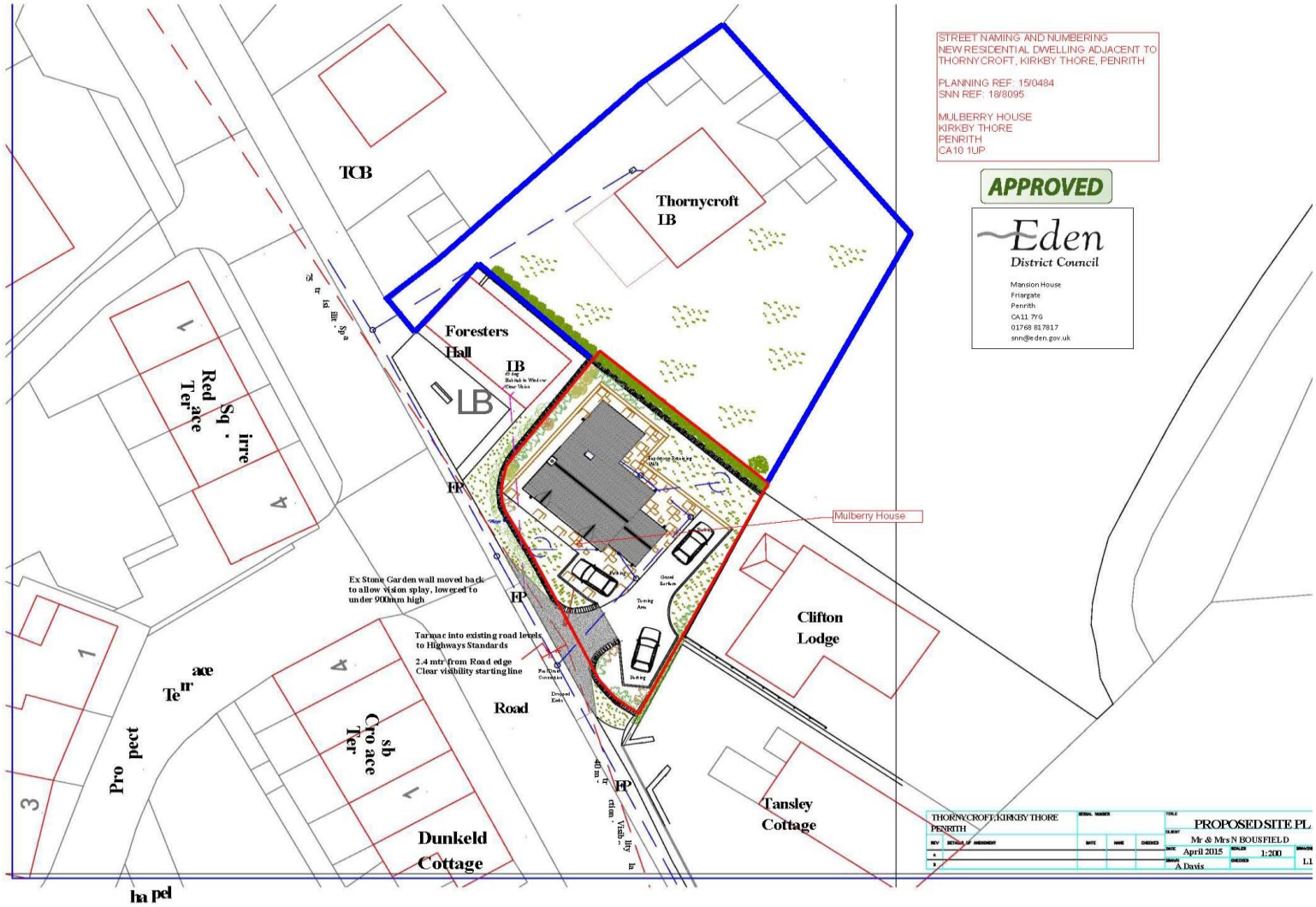Mulberry-House-Kirkby-Thore-Development-Plan