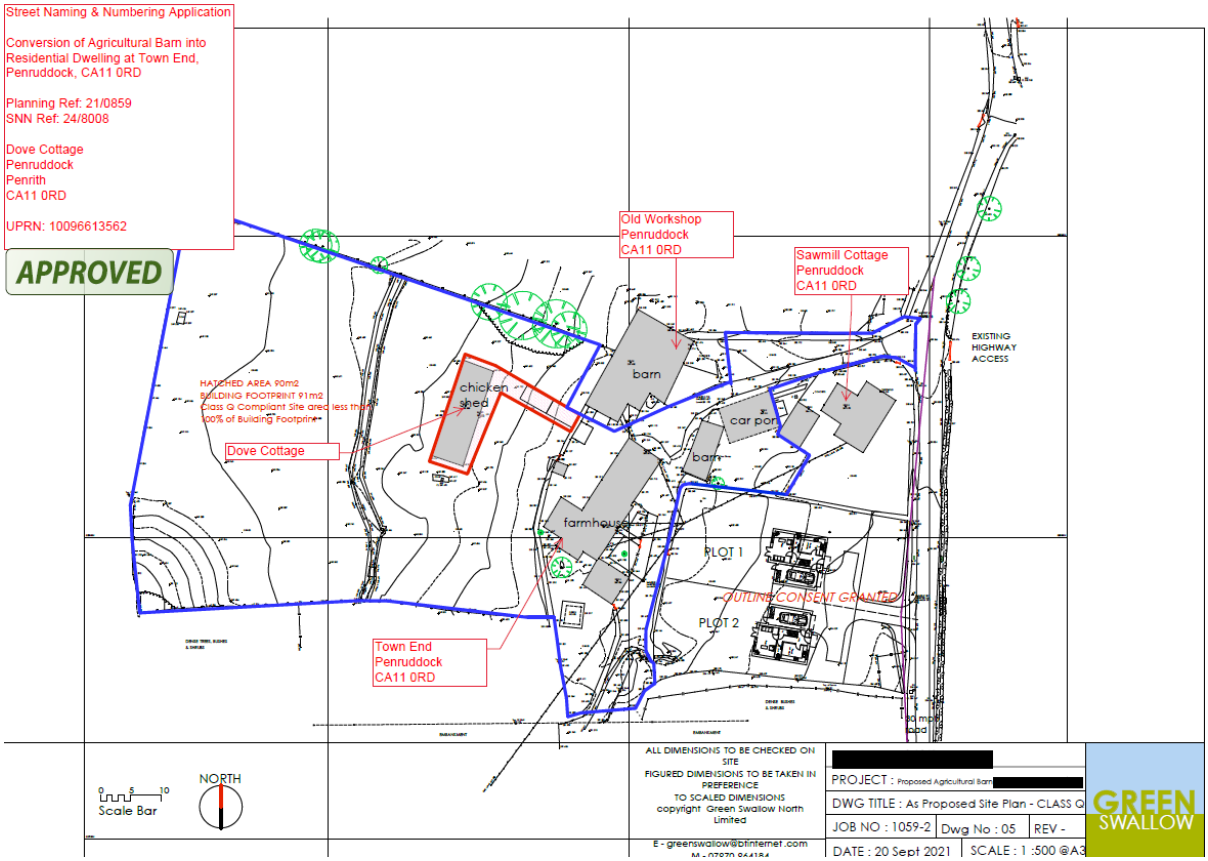24/8008 Dove Cottage