

24/8035 Malvern House

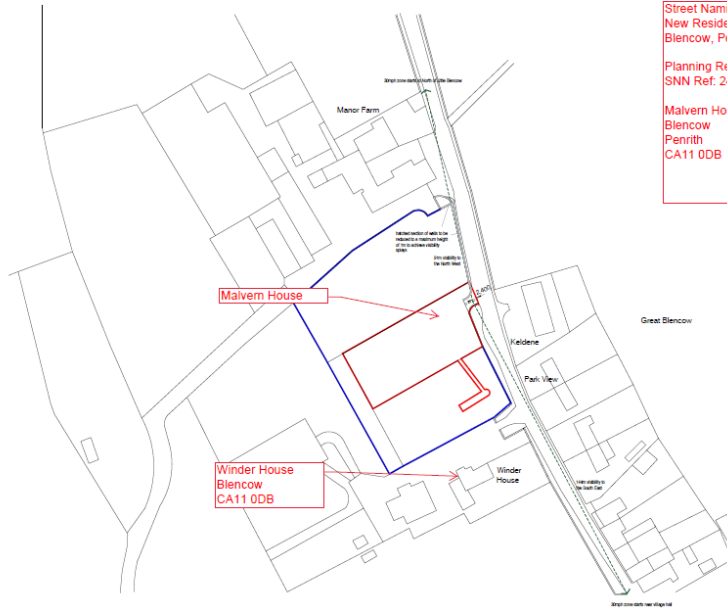
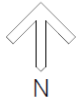

Street Naming & Numbering
 New Residential Dwelling
 Blencow, Penrith, CA11 0DB
 Planning Ref: 23/0553
 SNN Ref: 24/8035
 Malvern House
 Blencow
 Penrith
 CA11 0DB

Location Plan scale 1:1250

DO NOT SCALE FROM THIS DRAWING. THIS DRAWING IS COPYRIGHT ©	revisions A 27-09-23 Blue line added, access amended, IUC B 24-01-24 Extent of lowered wall indicated, CA	Graham K Norman Architect CHARTERED PRACTICE 1017 AMERSFORD GREENHAY ROAD EDON BUSINESS PARK PENRITH, CUMBRIA, CA11 8PS 01768 485074 mail@grahamnorman.co.uk www.grahamnorman.co.uk 	LOCATION PLAN 24-09-23 CA 1-1250@A3
	APPROVED 123-147-01 B		