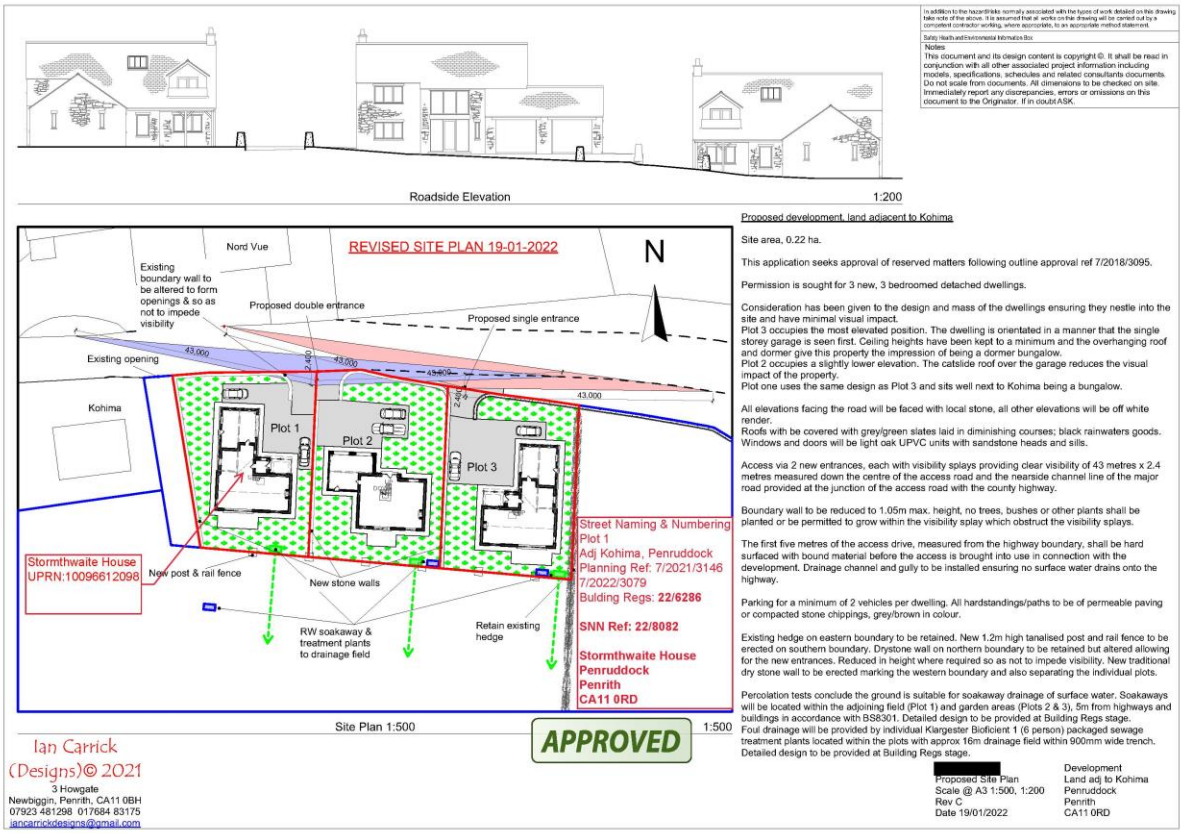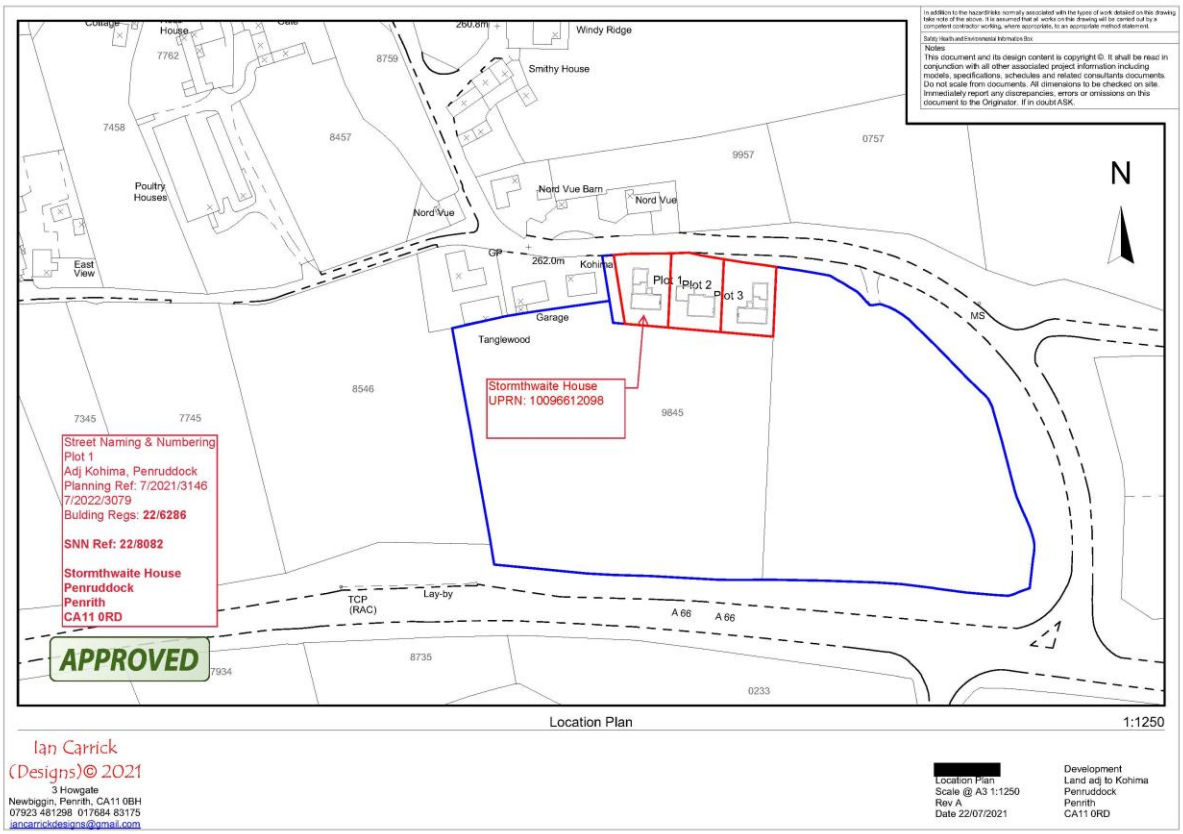22/8082 Stormthwaite House