

228086-Bluebell Barn and Sparrow Hawk Cottage Temple Sowerby Location Plan

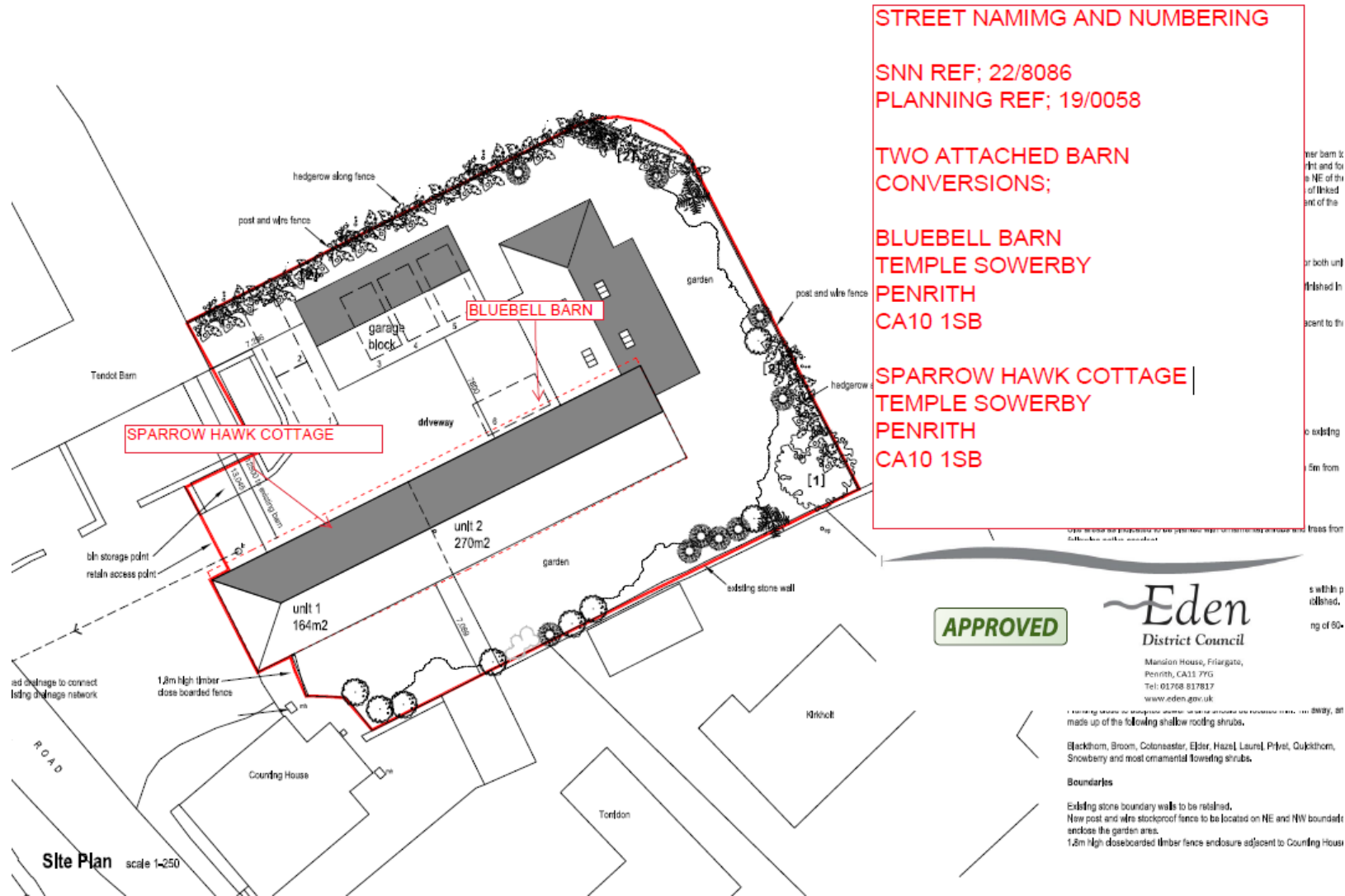

STREET NAMING AND NUMBERING

SNN REF; 22/8086
 PLANNING REF; 19/0058

TWO ATTACHED BARN CONVERSIONS;

BLUEBELL BARN
 TEMPLE SOWERBY
 PENRITH
 CA10 1SB

SPARROW HAWK COTTAGE
 TEMPLE SOWERBY
 PENRITH
 CA10 1SB

APPROVED

Eden
 District Council

Mansion House, Friargate,
 Penrith, CA11 7YG
 Tel: 01768 817817
 www.eden.gov.uk

... away, all made up of the following shallow rooting shrubs.

Blackthorn, Broom, Colonsaster, Elder, Hazel, Laurel, Privet, Quikthorn, Snowberry and most ornamental flowering shrubs.

Boundaries

Existing stone boundary walls to be retained.
 New post and wire stockproof fence to be located on NE and NW boundaries to enclose the garden areas.
 1.2m high closeboarded timber fence enclosure adjacent to Counting House