

22/8019 Armathwaite Manor

All information remains the property of the designer and may not be used for any purpose whatsoever, or reproduced through any medium without the written permission of the designer. No responsibility is accepted for unauthorised use. Do not scale off drawings, work from figured dimensions only and verify on site. Any discrepancy must be reported to immediately and before proceeding with the works.

RV	DATE	DESCRIPTION
----	------	-------------

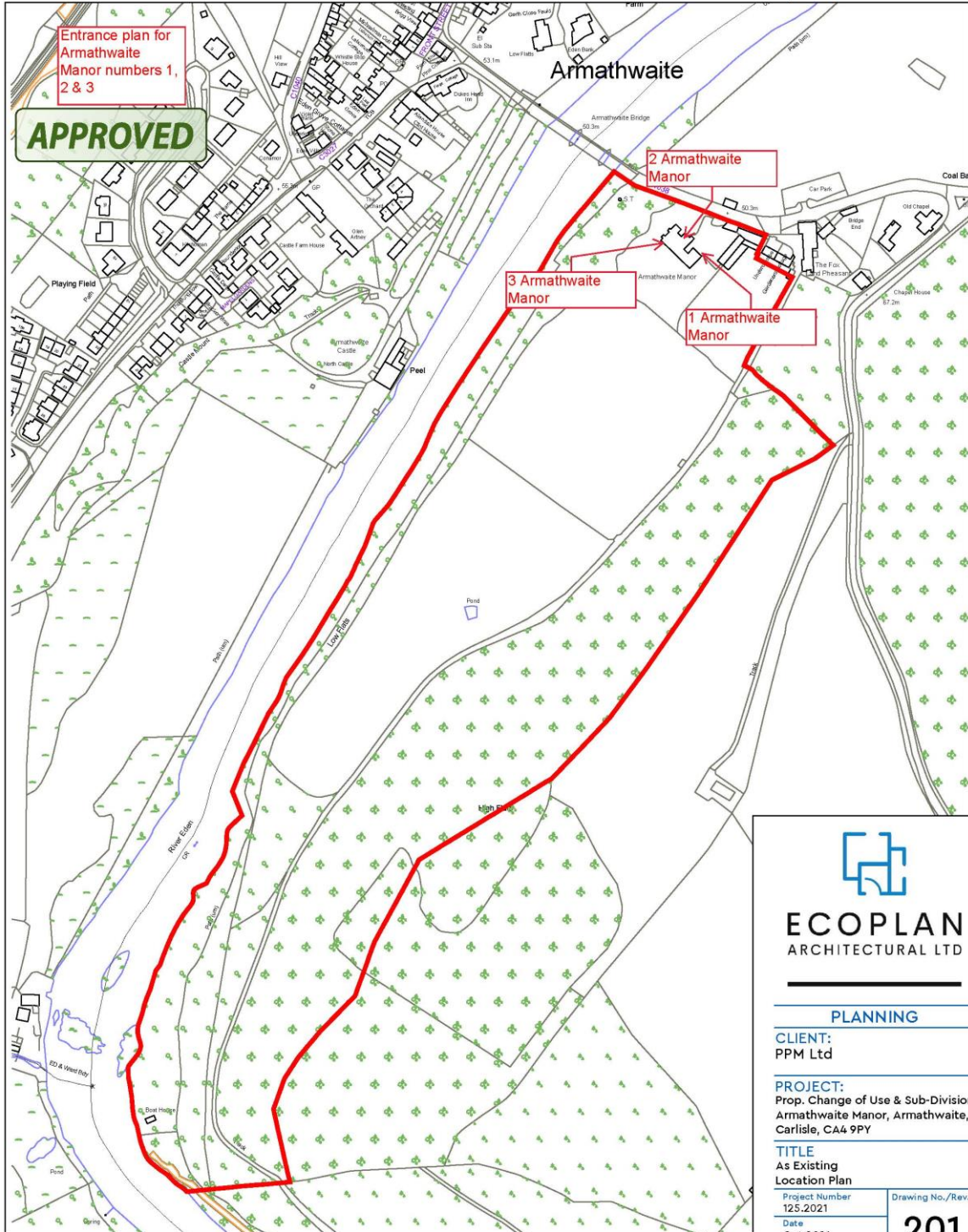

Location Plan 1:2500

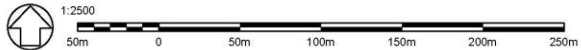

ECOPLAN
ARCHITECTURAL LTD

PLANNING

CLIENT:
PPM Ltd

PROJECT:
Prop. Change of Use & Sub-Division
Armathwaite Manor, Armathwaite,
Carlisle, CA4 9PY

TITLE
As Existing
Location Plan

Project Number
125.2021
Date
Oct 2021
Scale/Sheet size
Noted @ A3

Drawing No./Rev.
201

ECOPLAN ARCHITECTURAL LTD
2 Broomfallen Road, Scotby, Carlisle, CA4 8DA
Tel: 07708 654784 / Email: peter@ecoplanltd.com

Ground Floor Plan 1:100

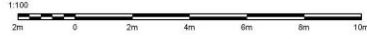

All information remains the property of the designer and may not be used for any purpose whatsoever, or reproduced through any medium without the written permission of the designer. No responsibility is accepted for unauthorised use. Do not scale off drawings, work from fixed dimensions only and verify on site. Any discrepancy must be reported to immediately and before proceeding with the works.

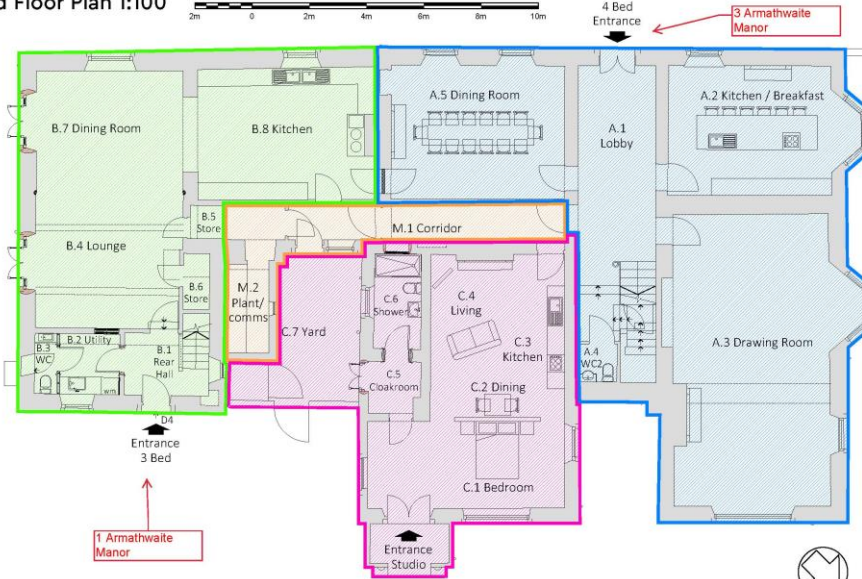

DIVISION OF ARMATHWAITE MANOR INTO 3 HOLIDAY LETS

1 Armathwaite Manor
 2 Armathwaite Manor
 3 Armathwaite Manor

Armathwaite
 Carlisle
 CA4 9PY

please note numbering as per plan

APPROVED



PLANNING

CLIENT:
PPM Ltd

PROJECT:
Prop. Change of Use & Sub-Division Armathwaite Manor, Armathwaite, Carlisle, CA4 9PY

TITLE
As Proposed
Ground Floor and Basement Plans

Project Number
125.2021

Date
Oct 2021

Scale/Sheet size
Noted @ A3

Drawing No./Rev.
205

© ECOPLAN ARCHITECTURAL LTD
 3 Broomfield Road, Scotby, Carlisle, CAA 8DA
 Tel: 07708 554756 / Email: paul@ecoplanhd.com

Listed Building Consent for the installation of new external doors under separate application, Ref: 21/0742.

Listed Building Consent for alterations to dwelling under separate application, Ref: 21/0770

- 2 Armathwaite Manor**
- 4 Bed Apartment
 - 3 Bed Apartment
 - Studio Apartment
 - Maintenance Corridor
- Hatched areas denote proposed sub-division lines forming new holiday accommodation apartments



Basement Floor Plan 1:100