

21/8030 Wagtail Bungalow

Location Plan

scale 1-1250

NORTH



Site Plan shows area bounded by: 359176.95, 521193.36, 359376.95, 521393.36 (at a scale of 1:1250), OSGridRef: NY59272129. The representation of a road, track or path is no evidence of a right of way. The representation of features as lines is no evidence of a property boundary.

Produced on 11th May 2020 from the Ordnance Survey National Geographic Database and incorporating surveyed revision available at this date. Reproduction in whole or part is prohibited without the prior permission of Ordnance Survey. © Crown copyright 2020. Supplied by www.buyaplan.co.uk a licensed Ordnance Survey partner (100053143). Unique plan reference: #00514701-EF49EE

Ordnance Survey and the OS Symbol are registered trademarks of Ordnance Survey, the national mapping agency of Great Britain. Buy A Plan logo, pdf design and the www.buyaplan.co.uk website are Copyright © Pass Inc Ltd 2020

A 12-05-20 Change to red line position

Graham K Norman Architect CHARTERED PRACTICE UNIT 4 MERESIDE GREENBANK ROAD EDEN BUSINESS PARK PENRITH, CUMBRIA, CA11 9FB 01768 868274 mail@grahamknorman.co.uk www.grahamknorman.co.uk		LOCATION PLAN <small>drawing title</small>		12-05-20 <small>date</small>	1-1250@A4 <small>scale</small>
		PROPOSED DWELLING SITE TO REAR OF CROSS HOUSE, NEWBY <small>works</small>		GS <small>dr</small>	
<small>client</small>				DO NOT SCALE FROM THIS DRAWING. THIS DRAWING IS COPYRIGHT ©	

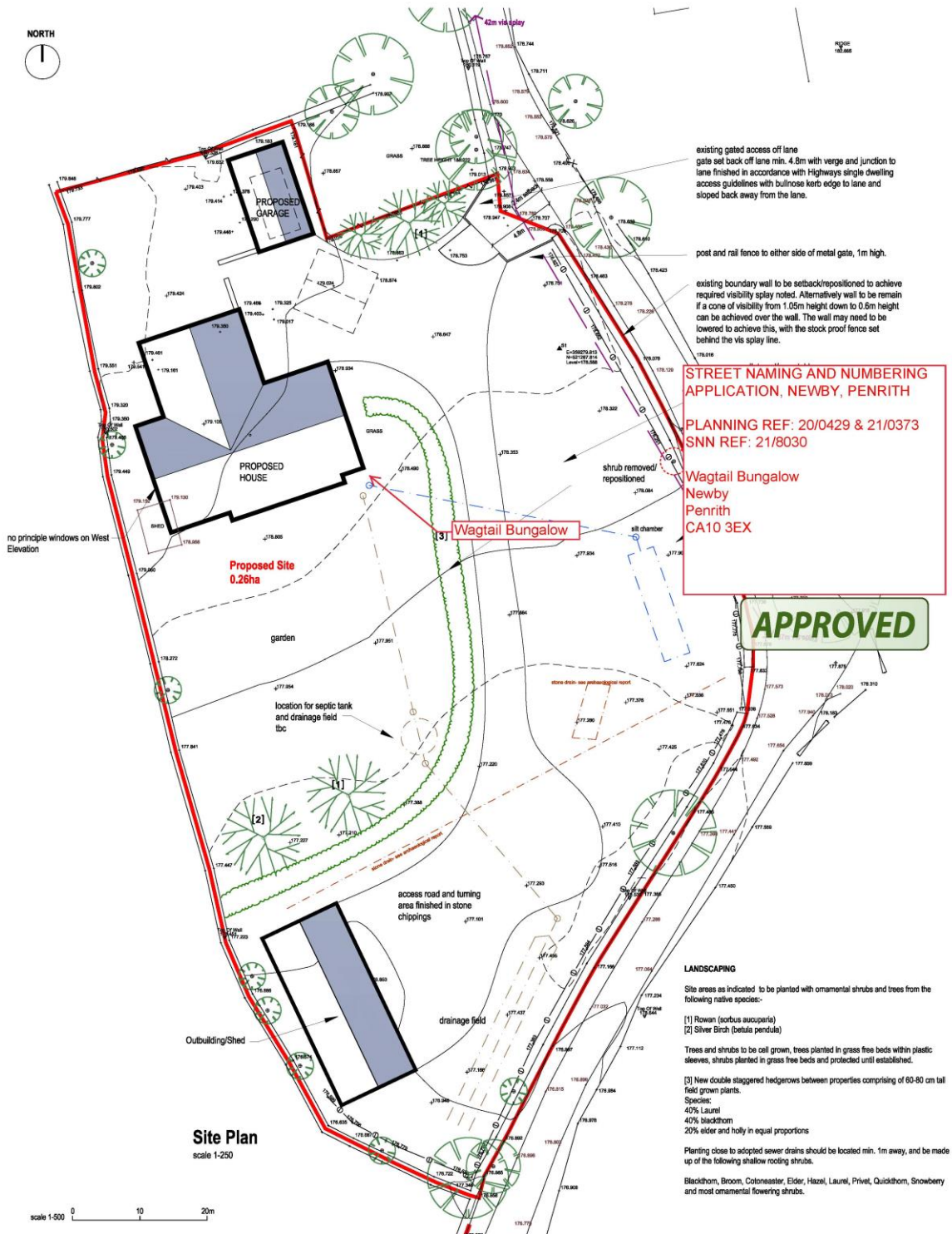

STREET NAMING AND NUMBERING APPLICATION, NEWBY, PENRITH

PLANNING REF: 20/0429 & 21/0373

SNN REF: 21/8030

Wagtail Bungalow
Newby
Penrith
CA10 3EX

DO NOT SCALE FROM THIS DRAWING. THIS DRAWING IS COPYRIGHTED	revisions	Graham K Norman Architect CHARTERED PRACTICE UNIT 4 MERESIDE GREENBANK ROAD EDEN BUSINESS PARK PENRITH, CUMBRIA, CA11 9FB 01768 866274 mail@grahamknorman.co.uk www.grahamknorman.co.uk	PROPOSED SITE PLAN 16-02-21 GS 1-250@A3	
			PROPOSED DWELLING SITE TO REAR OF CROSS HOUSE, NEWBY 120-129-08 A	
			MR AND MRS HOWE	