

17/8150 Apartments 1 – 5 Croglin Castle, Kirkby Stephen.

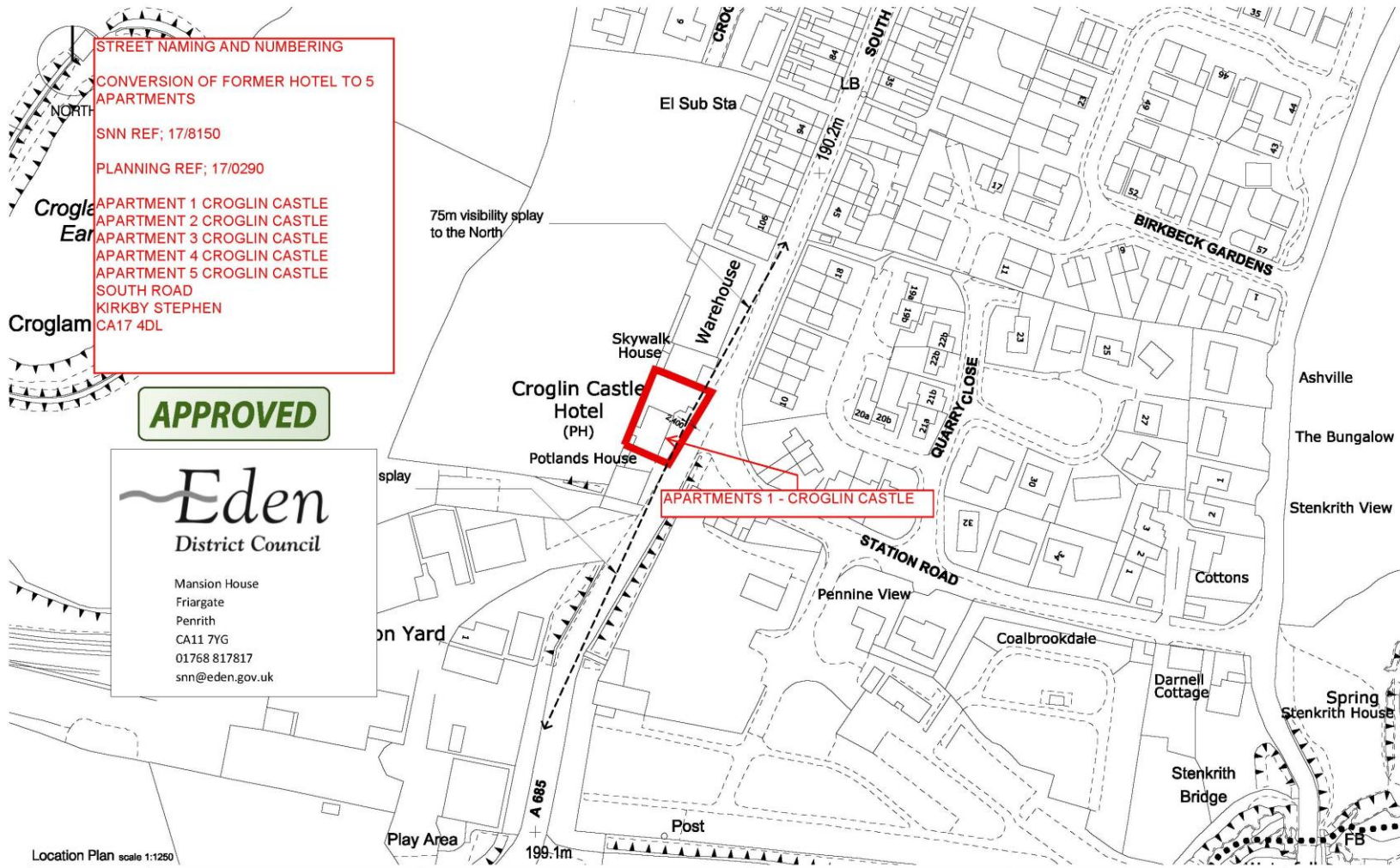

STREET NAMING AND NUMBERING
CONVERSION OF FORMER HOTEL TO 5 APARTMENTS
 SNN REF; 17/8150
 PLANNING REF; 17/0290
 APARTMENT 1 CROGLIN CASTLE
 APARTMENT 2 CROGLIN CASTLE
 APARTMENT 3 CROGLIN CASTLE
 APARTMENT 4 CROGLIN CASTLE
 APARTMENT 5 CROGLIN CASTLE
 SOUTH ROAD
 KIRKBY STEPHEN
 CA17 4DL

APPROVED

Eden
 District Council
 Mansion House
 Friargate
 Penrith
 CA11 7YG
 01768 817817
 snn@eden.gov.uk

Location Plan scale 1:1250

DO NOT SCALE FROM THIS DRAWING. THIS DRAWING IS COPYRIGHT ©	revisions	Graham K Norman Architect CHARTERED PRACTICE UNIT 4 MERESIDE GREENBANK ROAD EDEN BUSINESS PARK PENRITH, CUMBRIA CA11 9FB 01768 868274 mail@grahamknorman.co.uk	LOCATION PLAN	10-04-17 WJC	1-1250 @ A3
	Mr T Jackson		CROGLIN CASTLE HOTEL KIRKBY STEPHEN	117-108-13	RIBA

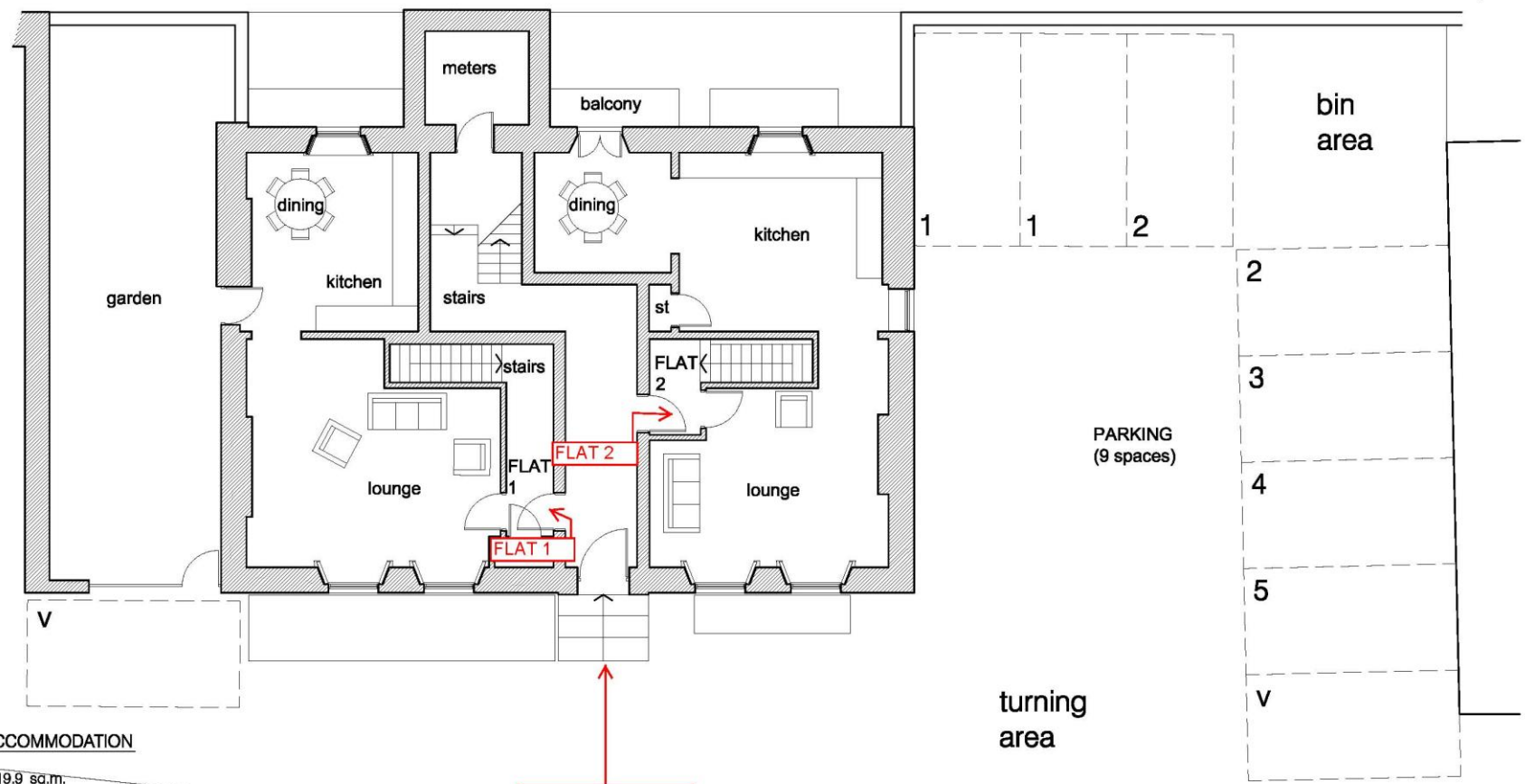
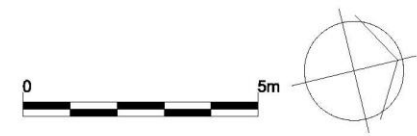

SCHEDULE OF ACCOMMODATION

Flat 1	3 Bed	119.9 sq.m.
Flat 2	3 Bed	125.5 sq.m.
Flat 3	2 Bed	66.2 sq.m.
Flat 4	2 Bed	66.7 sq.m.
Flat 5	2 Bed	101.1 sq.m.
Parking	Flats 1 & 2	4 spaces
	Flats 3 to 5	5 spaces
	Total	9 spaces

**ENTRANCE TO
APARTMENTS 1 - 5
CROGLIN CASTLE**

<p>DO NOT SCALE FROM THIS DRAWING. THIS DRAWING IS COPYRIGHT ©</p>	<p>revisions</p> <p>Rev A: Layout amended 31.03.17</p> <p>Rev B: Garage omitted to provide garden 04.04.17</p> <p>Rev C: Numbers added to parking spaces 12.04.17</p> <p>Rev D: Notes amended</p>	<p>Graham K Norman Architect CHARTERED PRACTICE</p> <p>UNIT 4 MERESIDE GREENBANK ROAD EDDEN BUSINESS PARK PENRITH, CUMBRIA CA11 9FB 01788 886274 mail@grahamknorman.co.uk</p>	<p>AS PROPOSED GROUND FLOOR PLAN</p> <p>drawing title</p>	<p>27-02-17 date</p> <p>1-100 @ A3 scale</p>
	<p>client</p> <p>Mr T Jackson</p>		<p>CROGLIN CASTLE HOTEL KIRKBY STEPHEN</p> <p>work</p>	<p>117-108-08 D</p> <p>drg. no.</p>

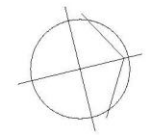

<p>DO NOT SCALE FROM THIS DRAWING. THIS DRAWING IS COPYRIGHT ©</p>	<p>revisions A Layout amended B Layout amended. WJC 22-05-17</p>	<p>Graham K Norman Architect CHARTERED PRACTICE UNIT 4 MERESIDE GREENBANK ROAD EDEN BUSINESS PARK PENRITH, CUMBRIA CA11 9FB 01788 886274 mail@grahamknorman.co.uk</p> 	<p>AS PROPOSED BASEMENT PLAN</p> <p>drawing title</p> <p>CROGLIN CASTLE HOTEL KIRKBY STEPHEN</p> <p>works</p> <p>client Mr T Jackson</p>	<p>27-02-17 date</p> <p>1-100 @ A3 scale</p> <p>117-108-07 B</p> <p>dr. MTW</p> <p>dfg. no.</p> <p>rev</p>

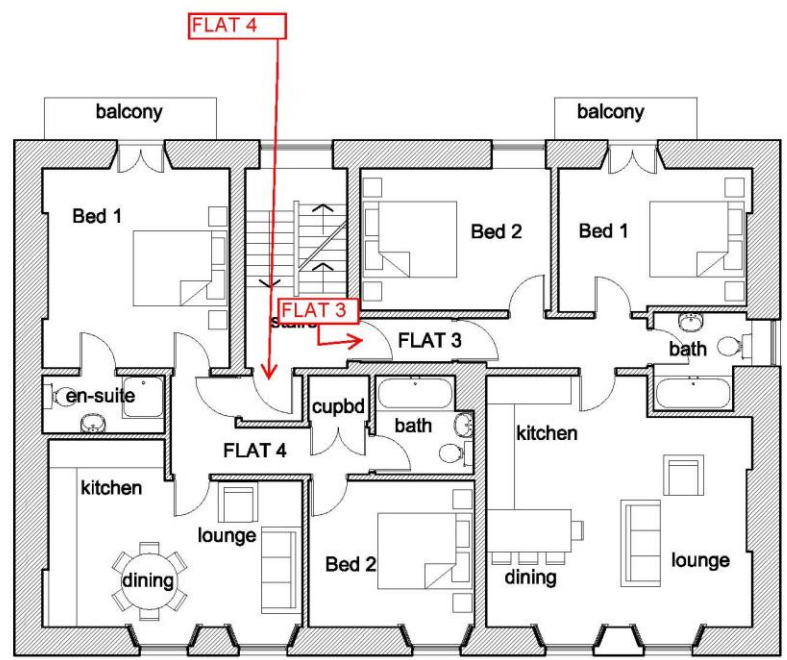
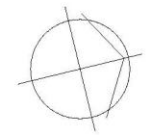

<p>DO NOT SCALE FROM THIS DRAWING. THIS DRAWING IS COPYRIGHT ©</p>	<p>revisions</p>	<p>Graham K Norman Architect CHARTERED PRACTICE UNIT 4 MERESIDE GREENBANK ROAD EDEN BUSINESS PARK PENRITH, CUMBRIA CA11 9FB 01788 886274 mail@grahamknorman.co.uk</p> 	<p>AS PROPOSED FIRST FLOOR PLAN</p> <p>drawing title</p> <p>CROGLIN CASTLE HOTEL KIRKBY STEPHEN</p> <p>works</p> <p>client Mr T Jackson</p>	<p>date 27-02-17</p> <p>dr. MW</p> <p>scale 1-100 @ A3</p> <p>117-108-09</p> <p>drg. no.</p>	<p>rev</p>
--	------------------	--	--	--	------------

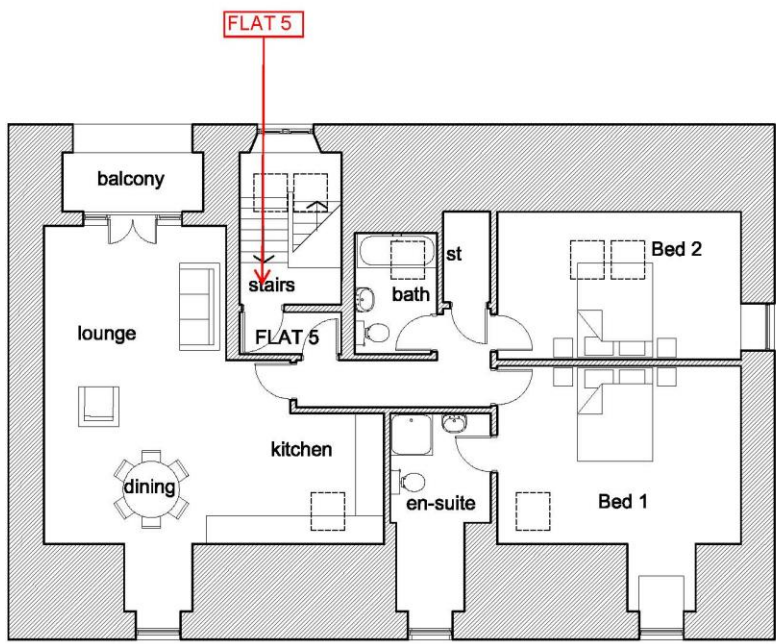
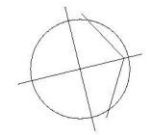

DO NOT SCALE FROM THIS DRAWING. THIS DRAWING IS COPYRIGHT ©	revisions Rev A: Layout amended Rev B: Balcony to second floor added. 16/03/17	Graham K Norman Architect CHARTERED PRACTICE UNIT 4 MERESIDE GREENBANK ROAD EDEN BUSINESS PARK PENRITH, CUMBRIA CA11 9FB 01788 886274 mail@grahamknorman.co.uk	AS PROPOSED SECOND FLOOR PLAN	27-02-17 date 1-100 @ A3 scale
	drawing title CROGLIN CASTLE HOTEL KIRKBY STEPHEN		dr. MW scale 117-108-10 B	
		 RIBA	works Mr T Jackson	client Mr T Jackson