

17/8024 – Pear Tree House and Russet House, Little Salkeld

APPROVED

STREET NAMING AND NUMBERING

SNN: 17/8024
 PLANNING REF: 16/0214
 GRID REF: 356628:536085

PEAR TREE HOUSE
 LITTLE SALKELD
 PENRITH
 CA10 1NN

RUSSET HOUSE
 LITTLE SALKELD
 PENRITH
 CA10 1NN

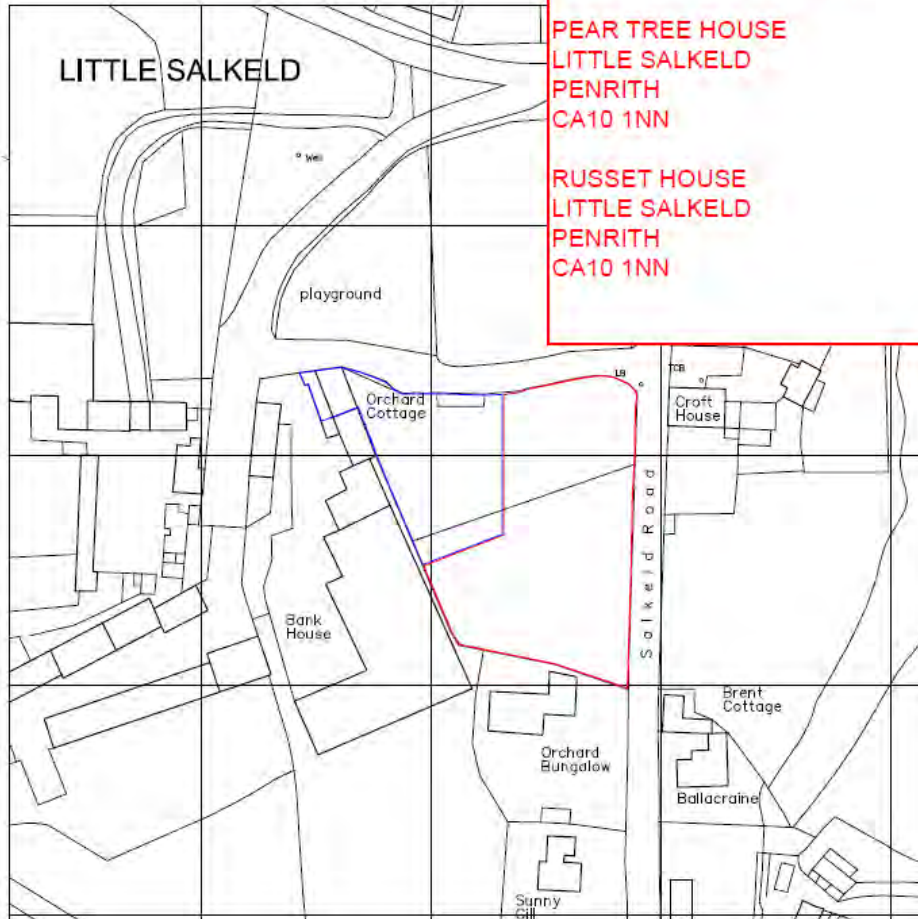

LOCATION PLAN 1/1250



Revision	date	description	date / details	drawing number
			date: 22/02/16	job no: 1505A
			scale: 1/1250	dwg ref: F / L
			paper size: A4	serial no: 101
			drawn: mw	rev: -

LIVING

building design

Mark A Wilson Dip.Arch RIBA

7 gliebe court meltonby richmond north yorkshire DL10 5NJ
 telephone : 01325 718 293 mobile : 07908 745 659
 email : living@meltonbyglus.com web : www.living-bd.com

project:	The Orchard, Little Salkeld
client:	Mr and Mrs D Addis
drawing title:	Location Plan

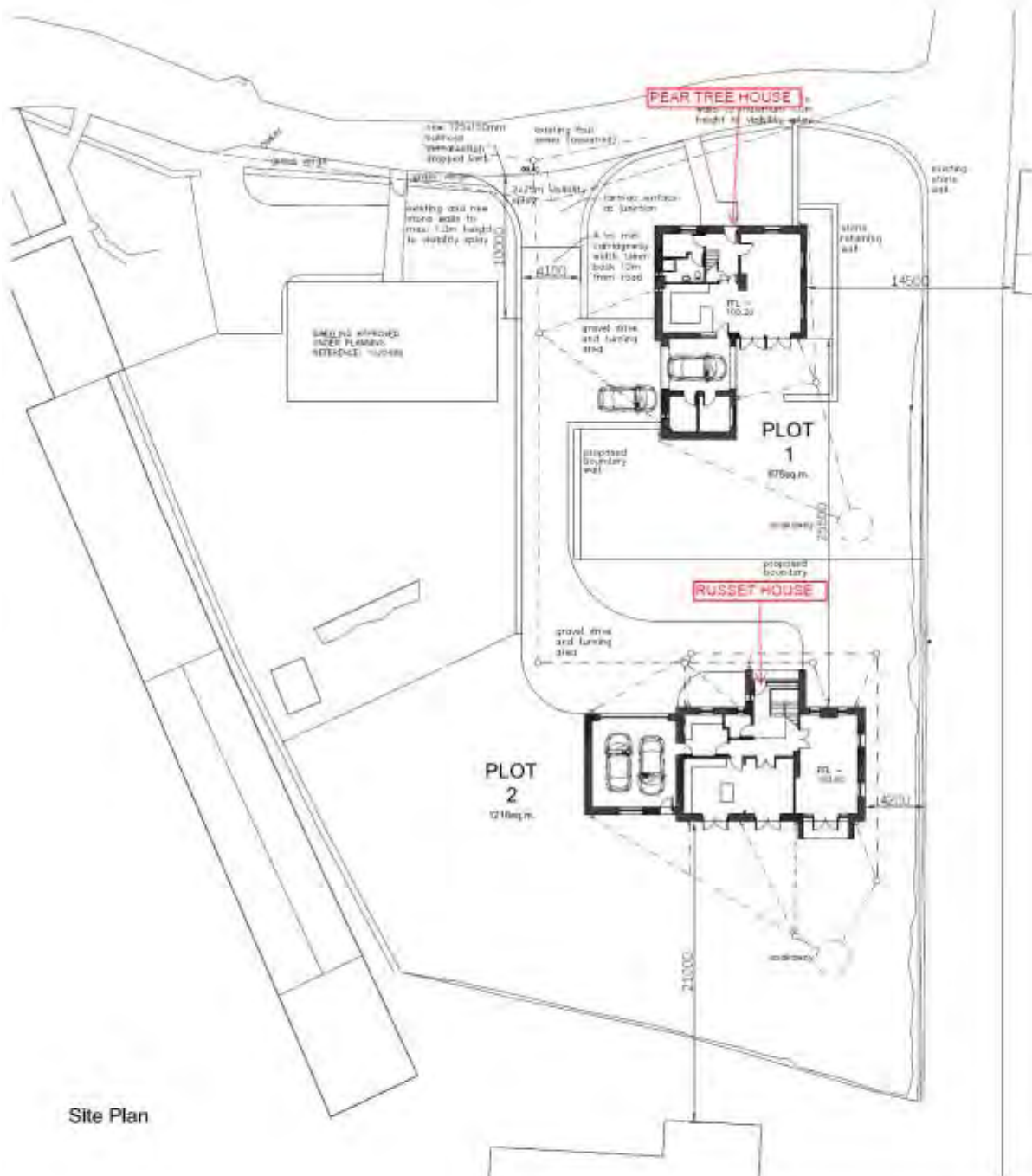

Site Plan

Based on Edmondson Surveys Ltd. Topographical Data.

Revision	Date	Description
A	22.02.16	Driveway layouts amended; access added.
B	25.02.16	Driveway amended; plot 1 amended; adjacent planning ref added.
C	29.03.16	Entry road, walls and visibility splay amended; Plot 2 turning area amended.
D	31.03.16	Entry road walls amended to line with existing; Plot areas added.
E	15.05.16	Plot 1 and access location amended; plot areas amended.

LIVING
building design
Mark A Wilson Dip.Arch RIBA
7 Park Road, Little Salkeld, North Ayrshire, G71 4JG
01843 718 374 mobile 07766 721 486
www.livingbuildingdesign.co.uk

project:	The Orchard, Little Salkeld
client:	Mr and Mrs O Aclis
drawing title:	Site Plan

date / details		drawing number	
date:	18/01/18	plot no:	1505A
scale:	1/250	phase:	F / L
sheet:	A3	sheet no:	110
drawn:	TTW	rev:	E