

16/8140 – Rowan Cottage, Greystoke

Department of



Title: 16/8140 Rowan Cottage, Greystoke, Penrith, CA11 0UQ



Ordnance Survey © Crown Copyright and database rights (100023754)(2016)



Drawn by:

Section:

Street Naming and Numbering



Scale: 1:1250

Date: 16th November 2016

Parish: Eden District Council

Grid Ref: 344,577.996 , 529,492.340

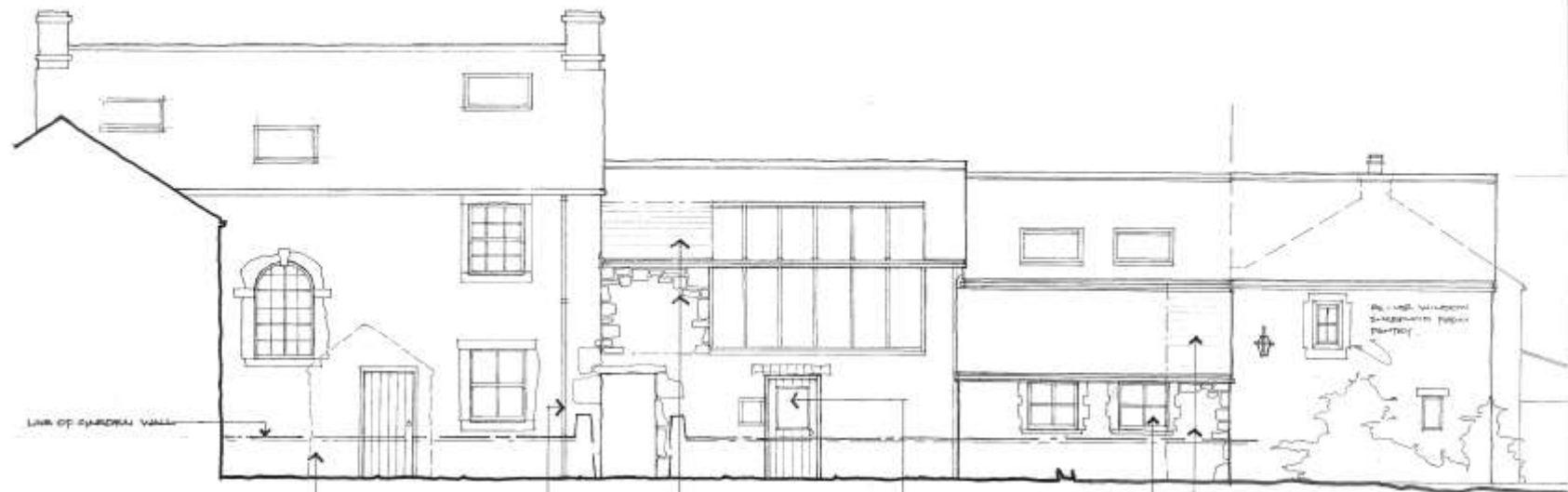

LINE OF GARDEN WALL

GHYLL HOUSE

EXISTING PORCH TO
GHYLL HOUSE DEMOLISHED.
MAKE GOOD LINTEL AND
STAIRWORK.
NEW G.I. DOWNPIPE
PIPEWORK.

STUDIO/STORE

REMOVE AROUND OF
EXISTING GLAZING WITH
NEW STONE WALLING AND
SHARP SLOPE FLASH TO
MATCH EXISTING.
NEW QUARTZ PANEL TO DOOR.

POTTING SHED

REIN VULNER TO MATCH
EXISTING.
RE-USE EXISTING DOOR
AND
RE-USE EXISTING FLASH
TO MATCH EXISTING
STONE WALLING AND QUARTZ
TILES TO MATCH.

PROPOSED EXTENSION
BASED ON NO. 1152/15A

mackenzie wheeler
ARCHITECTS & DESIGNERS

Client: **CHANCE & JONES**

Project: **GHYLL HOUSE
CROFTS ROAD, COTTAGE
C.A.11 008**

Drawn: **SOUTH ELEVATION
PROPOSED**

Drawing No: **1152/15A**

Scale	Size	Sheet	Date
1:50	A2	DM	06/14

ALL RIGHTS RESERVED. NO PART OF THIS DRAWING MAY BE REPRODUCED OR TRANSMITTED IN ANY FORM OR BY ANY MEANS, ELECTRONIC OR MECHANICAL, WITHOUT PERMISSION IN WRITING FROM THE ARCHITECTS.

GHYLL HOUSE, GREYSTOKE GILL
PENRITH, CUMBRIA CA11 0UQ

SITE LOCATION PLAN
1152/00 1:1250

