

208120- 1 – 7 Herdwick Barns and Old Dutch Barn Tirril Location Plan

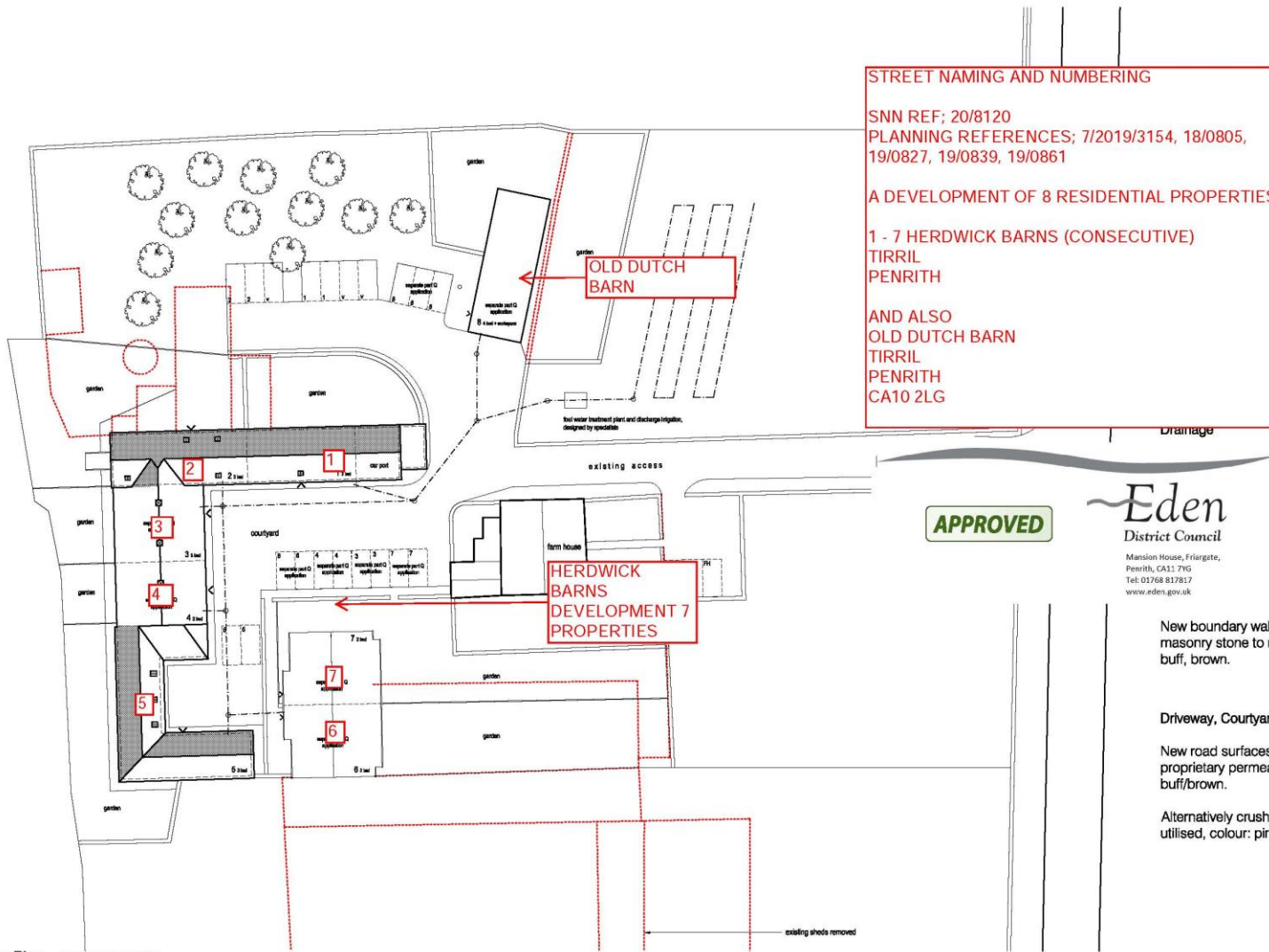
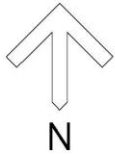

STREET NAMING AND NUMBERING
 SNN REF; 20/8120
 PLANNING REFERENCES; 7/2019/3154, 18/0805, 19/0827, 19/0839, 19/0861

A DEVELOPMENT OF 8 RESIDENTIAL PROPERTIES;

**1 - 7 HERDWICK BARN (CONSECUTIVE)
 TIRRIL
 PENRITH**

**AND ALSO
 OLD DUTCH BARN
 TIRRIL
 PENRITH
 CA10 2LG**

APPROVED

Eden
 District Council

Mansion House, Friargate,
 Penrith, CA11 7HG
 Tel: 01768 817617
 www.eden.gov.uk

Water drainage to existing surface water system.
 Discharge into new system designed by specialists.

New boundary walls to be built in local masonry stone to match existing. colour: pink, buff, brown.

Driveway, Courtyard and Turning area

New road surfaces to be finished in proprietary permeable paving blocks, colour buff/brown.

Alternatively crushed stone surface to be utilised, colour: pink/buff

Site Plan scale 1:500@A3

DO NOT SCALE FROM THIS DRAWING. THIS DRAWING IS COPYRIGHT ©	revisions A 02-12-19 Notes amended, BB B 23-12-19 Note amended, Treatment plant indicated, BB	Graham K Norman Architect CHARTERED PRACTICE UNIT 4 MERESIDE GREENBANK ROAD EDEN BUSINESS PARK PENRITH, CUMBERIA, CA11 9FB 01768 868274 mail@grahamknorman.co.uk www.grahamknorman.co.uk	AS PROPOSED UNITS 1,2&5 SITE PLAN PROPOSED BARN CONVERSION, BARN AT HIGHFIELD FARM, TIRRIL	25-11-19 date BB scale	1-500@A3
					118-126A-12 B