

208056-Cairn_Building_Temple_Sowerby_Location_Plan

PLANNING ISSUE

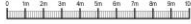

Do not use for the design of the proposed building. The drawings have been prepared for the purpose of illustrating the proposed development and are not to be used for any other purpose. If you have any queries please contact the author of the drawings.

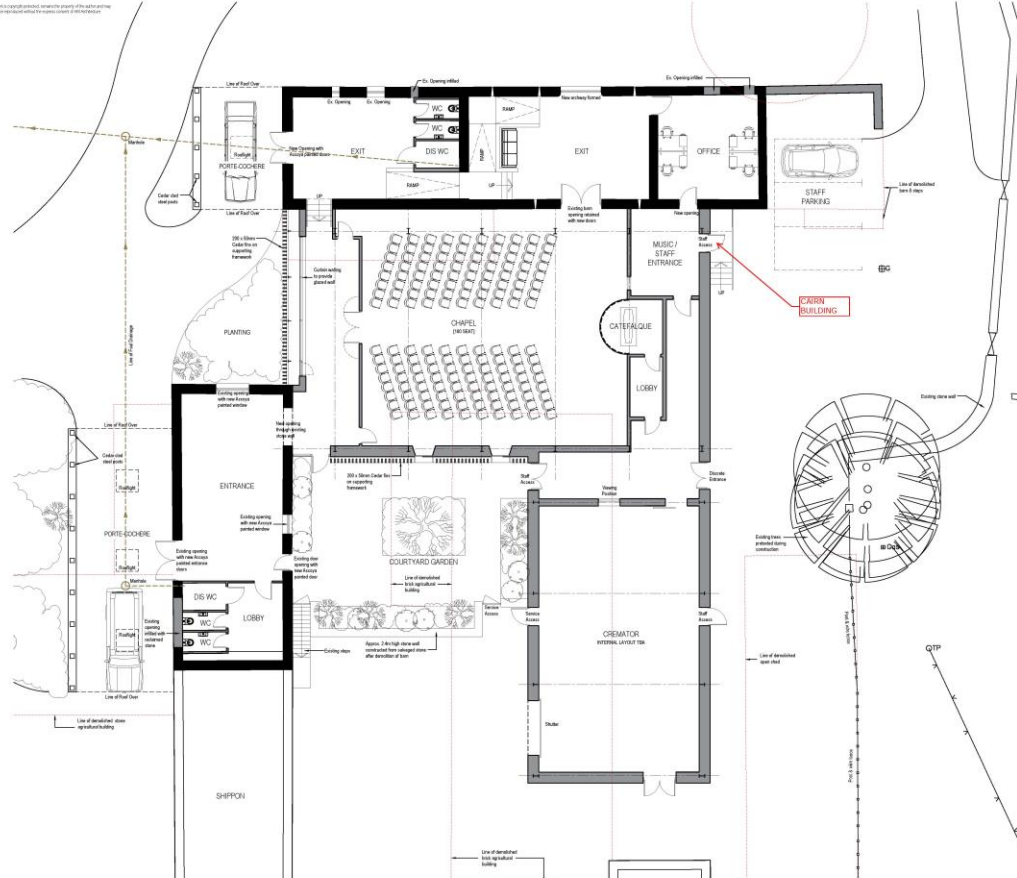

STREET NAMING AND NUMBERING
 SNR REF: 2008056
 PLANNING REF: 19/0714 Conversion of buildings to create a Crematorium with associated access, parking and burial ground.
 GRID REFS: 359873-527937
BUSINESS NAME: EDEN VALLEY CREMATORIUM
BUILDING/PROPERTY NAME: CARIN BUILDING
VILLAGE: TEMPLE SOUWERY
POSTAL TOWN: PENRITH
POST CODE TO BE CONFIRMED BY ROYAL MAIL.
PLEASE NOTE THE ACCESS ROAD IS ADJACENT TO PROPERTIES WITH POST CODE CA19 2AN. THE ROAD ENDS AT THE CREMATORIUM BUILDING.
THE APPLICANT HAS REQUESTED CA19 2AN IF POSSIBLE TO AVOID CONFUSION OF LOCATION FOR THOSE ATTENDING FUNERALS.

Eden
 District Council

Mansion House
 Friargate
 Penrith
 CALL 776
 01768 812817
 www.eden.gov.uk



Client	Fishwicks Ltd	Project	Proposed Crematorium Ash Hill, Temple Souwery	Planning Ref	5466 (PL) 10	Revision	A
Drawn By	MFC	Issue No	1	Scale	1:100	Date	15/06/18
Checked By	MFC	Project No	5466	Author	MFC	Project No	5466

Asyma Cox, a Bridge Street, Kewell, Cheshire, June 2018
 Tel: 01539 720480
 email: info@hm-architecture.com
 website: www.hm-architecture.com

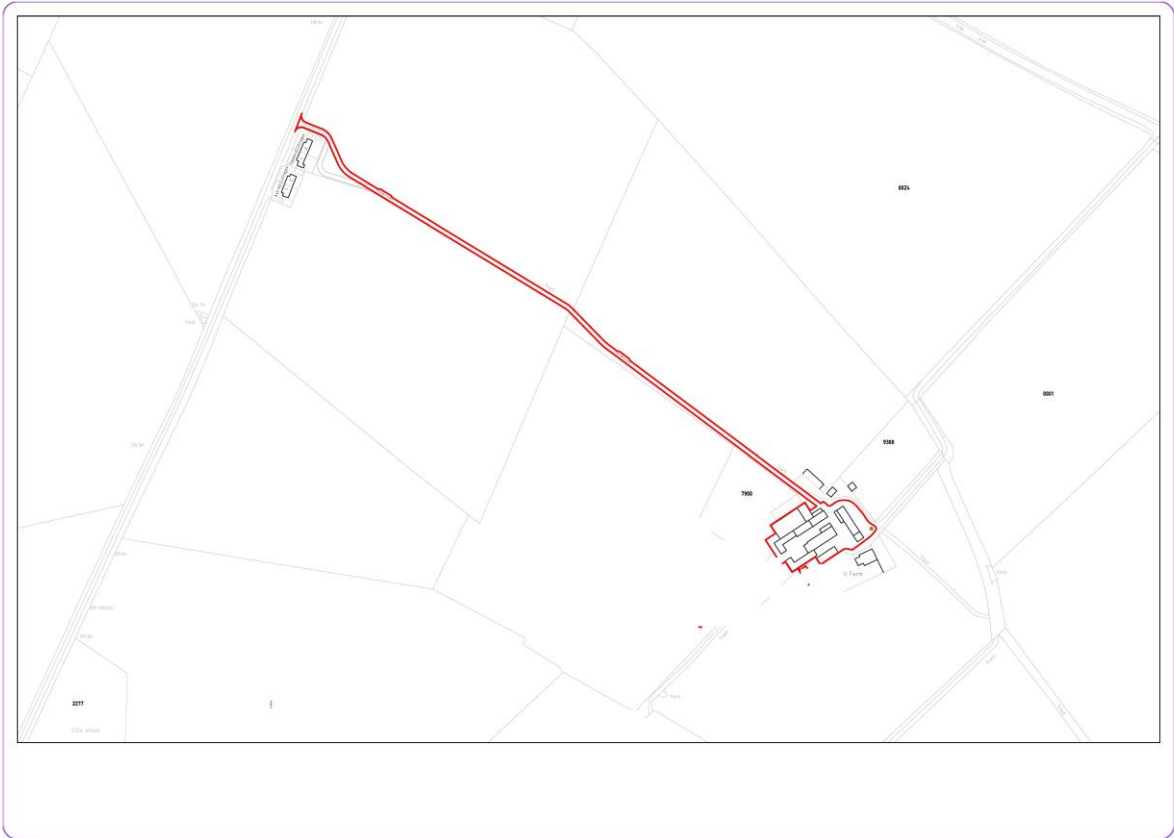

PLANNING ISSUE

Do Not Scale from this drawing without the express permission of the Architect

The drawing has been produced for the client for this specific project and is not intended for use by any other person or for any other purpose.

© This work is copyright protected, remains the property of the author and may not be reproduced without the express consent of the author.

Rev	Description	Date	By
01	Planning Issue	10.09.19	MPD
02	Initial Revised	20.09.19	MPD

Client	Fishwicks Ltd
Project	Proposed Crematorium Ash Hill Farm, Temple Sowerby
Drawing Title	Block Plan

Drawing No.	5466 (PL) 02	Revision	B
Scale	1:100 @ A3	Date	Jul '19
Drawn By	MPD	Project No.	5466

Aynham Cote, 2 Bridge Street, Kesford,
Cambridgeshire, LU9 7TD

Tel: 01539 720480

email: info@h-m-architecture.com
website: www.h-m-architecture.com