

# 17/8044 – Albion Close, Penrith



**STREET NAMING & NUMBERING**  
Planning Ref: 16/0359  
SNN Ref: 17/8044  
  
1-20 (consecutive)  
Albion Close  
Penrith  
CA11 8BW

**APPROVED**

**MANNINGELLIOTT PARTNERSHIP**

**Professional Address & Details**  
Manning Elliott, Suite 2  
100-102, High Street  
Glenview NSW 1511  
1. 02 9333 8888  
2. info@manningelliott.com.au  
3. www.manningelliott.com.au

**Project Title:**  
Residential Development,  
Land to Rear of Baker's Place  
Old London Road, Penrith

**Planning Site:**  
Location Plan

**Scale:**  
PLANNING

**Date:** 18.04.16 **Scale:** 1:1250

**Planning Number:** 1608-PL-100 **Version:** A

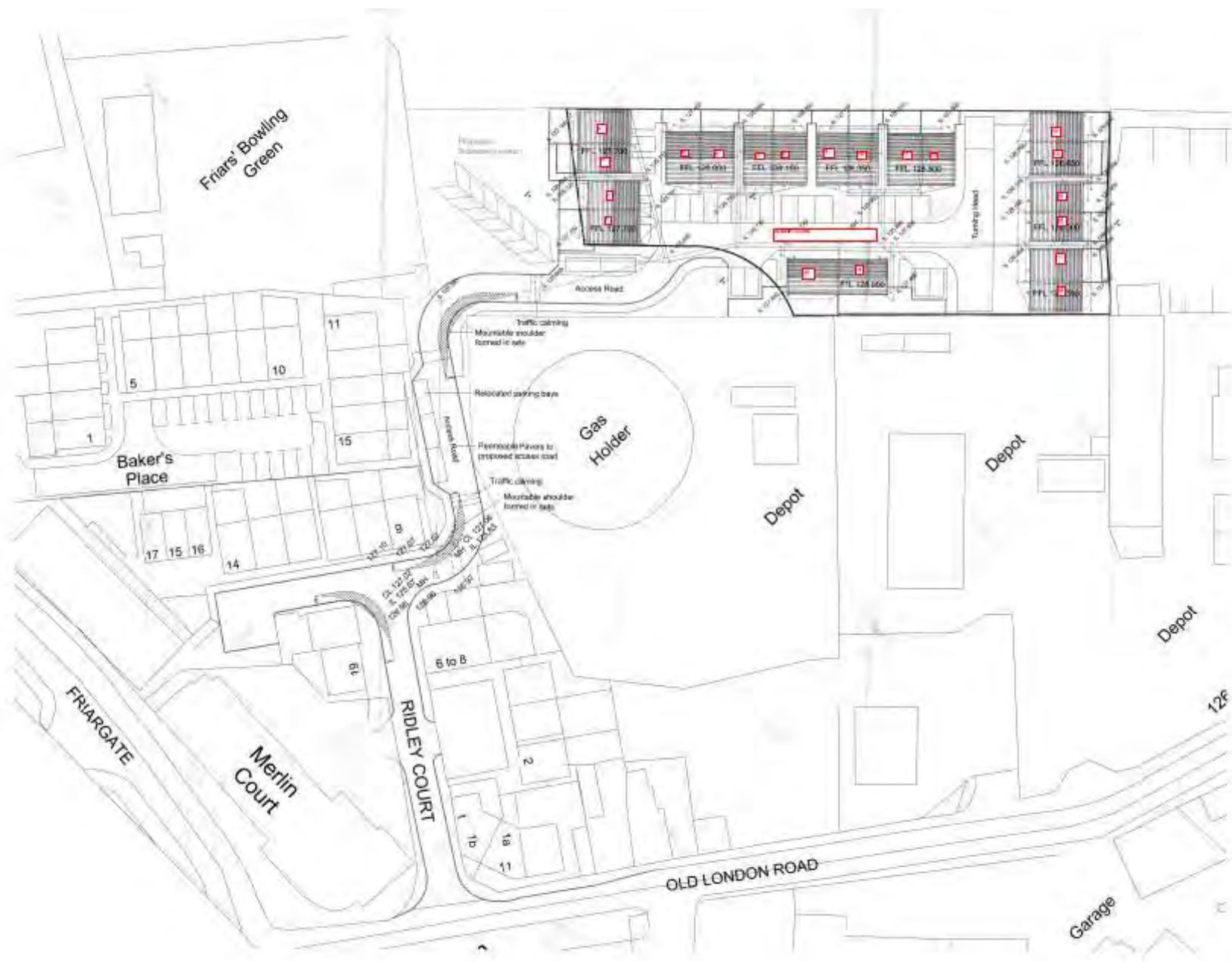

MANNING  
 1505 PL 202 A

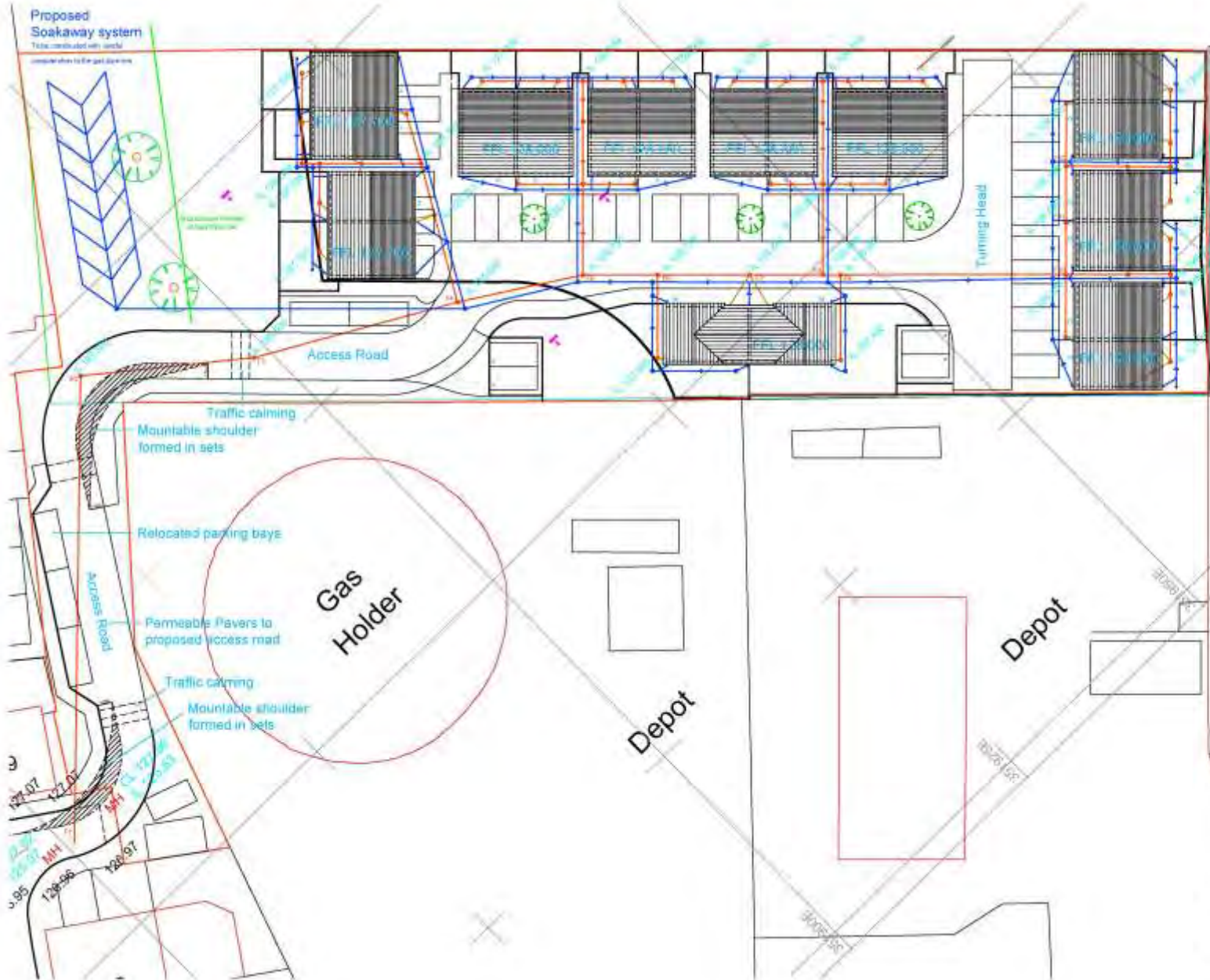

THIS DRAWING IS COPYRIGHT OF THE ATKINSON BUILDING CONTRACTORS AND MAY NOT BE REPRODUCED WITHOUT PERMISSION.

GENERAL NOTES:



Reference:  
 A  
 B



1 Brandon Court, East Linton Business Park,  
 Penrith, Cumbria, CA11 9SE  
 Telephone: 01524 89004  
 Web Address: www.atkinsonbuilders.co.uk

<b>Ridley Court, Penrith</b>		
Proposed Roof Plan & Indicative Drainage Only		
1:250 (A2)	OCT 2016	MH

ATKINSON HOMES

15037	PRD1	B
-------	------	---