

# 17/8122 – Pine Cottage, Kings Meaburn

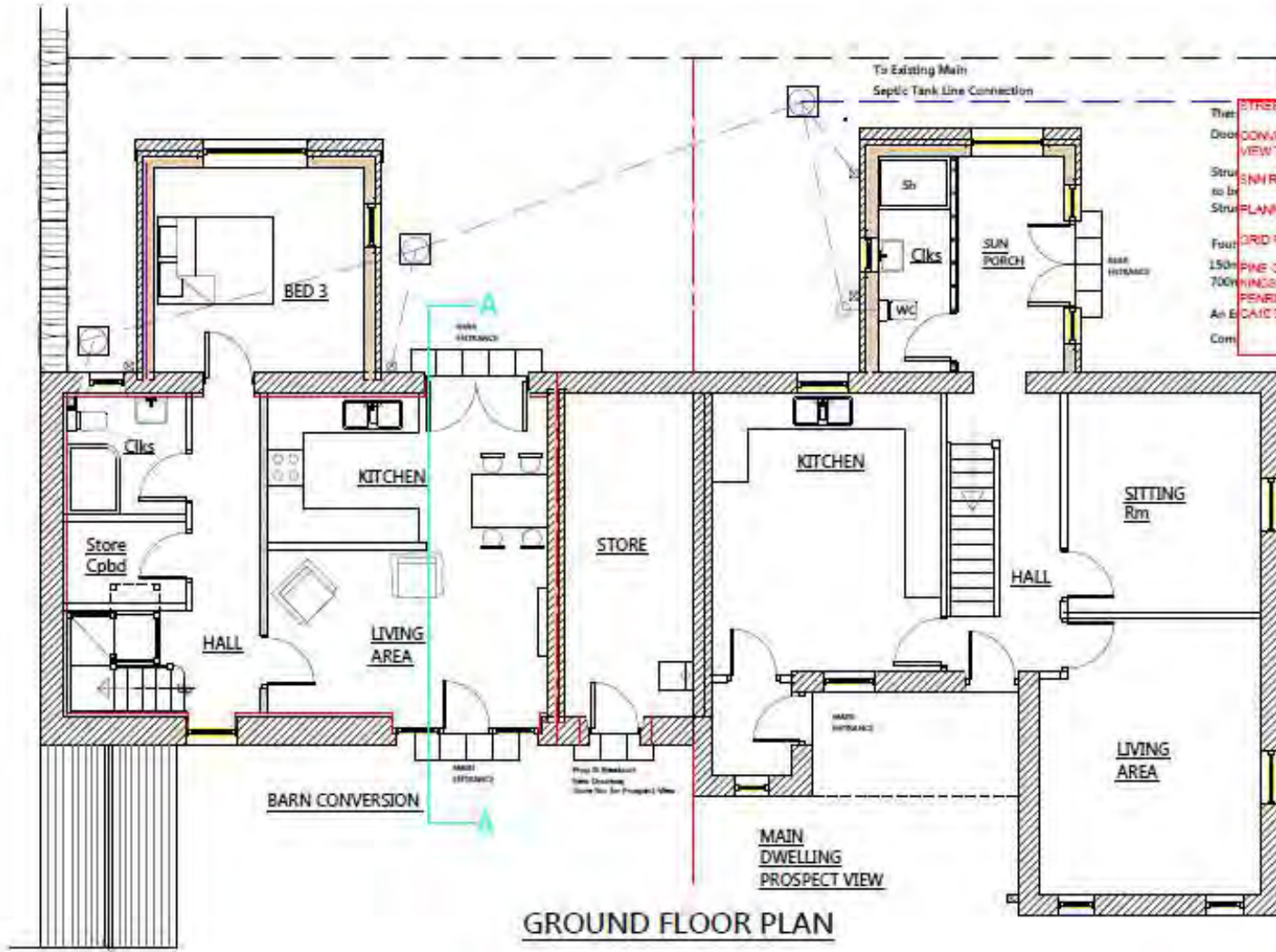

STREET NAMING AND NUMBERING  
 Title  
 Desc CONVERSION OF BARN ADJOINING PROSPECT VIEW TO A RESIDENTIAL DWELLING  
 Stru SNN REF: 17/8122  
 to be  
 Stru PLANNING REF: 17/0040  
 Four GRID REF: 362146-621073  
 150m PINE COTTAGE  
 700m KINGS MEABURN  
 PENRITH  
 CA10 3BU  
 Com

*Eden*  
 District Council  
 Mansion House  
 Penrith  
 CA11 7YU  
 01768 817817  
 eden@eden.gov.uk

**APPROVED**

**GROUND FLOOR PLAN**

All work is to comply with relevant Building regulations and is to be carried out in consultation with the local authority  
 EDEN DISTRICT COUNCIL  
 MANSION HOUSE  
 PENRITH Tel 01768 817 817

PROSPECT VIEW, KINGS MEABURN, PENRITH, CA10 3BU		DATE: 17/02/2017	BY: Mr & Mrs G I HAYHURST	
NO: 17/0040	DATE: 17/02/2017	BY: A Davis	SCALE: 1:50	PROJECT: L2 / 17 / 1602

