20/8004 Lonsdale Row

Street Naming and Numbering Application New development at Hackthorpe, Penrith Planning Ref: 16/8093 SNN Ref: 20/8004

1-23 - odds 2-22 evens name yet to be allocated

Street Naming and Numbering Application
New development at Hackthorpe, Penrith
Planning Ref: 16/8093
SNN Ref: 20/8004

1-5 Lonsdale Row, Hackthorpe, Penrith CA10 2FP

Plot No	Postal Address	Village	Town
Plot 28	1 Lonsdale Row	Hackthorpe	Penrith
Plot 27	2 Lonsdale Row	Hackthorpe	Penrith
Plot 26	3 Lonsdale Row	Hackthorpe	Penrith
Plot 25	4 Lonsdale Row	Hackthorpe	Penrith
Plot 24	5 Lonsdale Row	Hackthorpe	Penrith

APPROVED

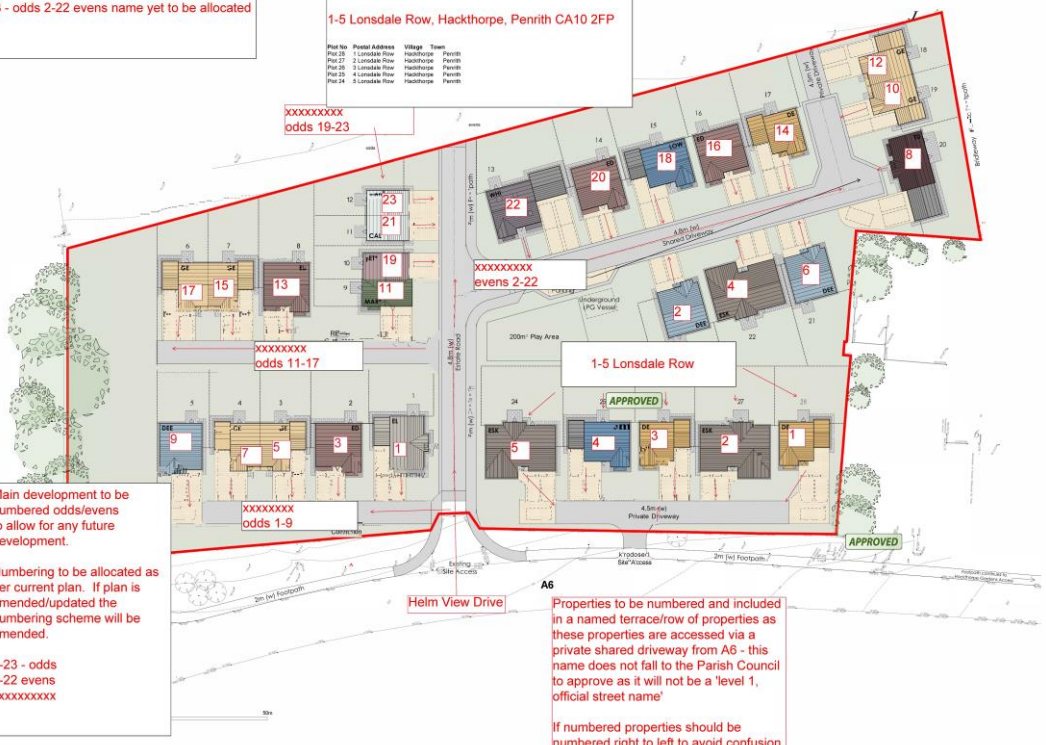

Main development to be numbered odds/evens to allow for any future development.

Numbering to be allocated as per current plan. If plan is amended/updated the numbering scheme will be amended.

1-23 - odds
2-22 evens
xxxxxxxxxx

Properties to be numbered and included in a named terrace/row of properties as these properties are accessed via a private shared driveway from A6 - this name does not fall to the Parish Council to approve as it will not be a 'level 1, official street name'

If numbered properties should be numbered right to left to avoid confusion with 1-9 as above