

17/8117 Red Tree Barn, Ravenstonedale, Development Plan

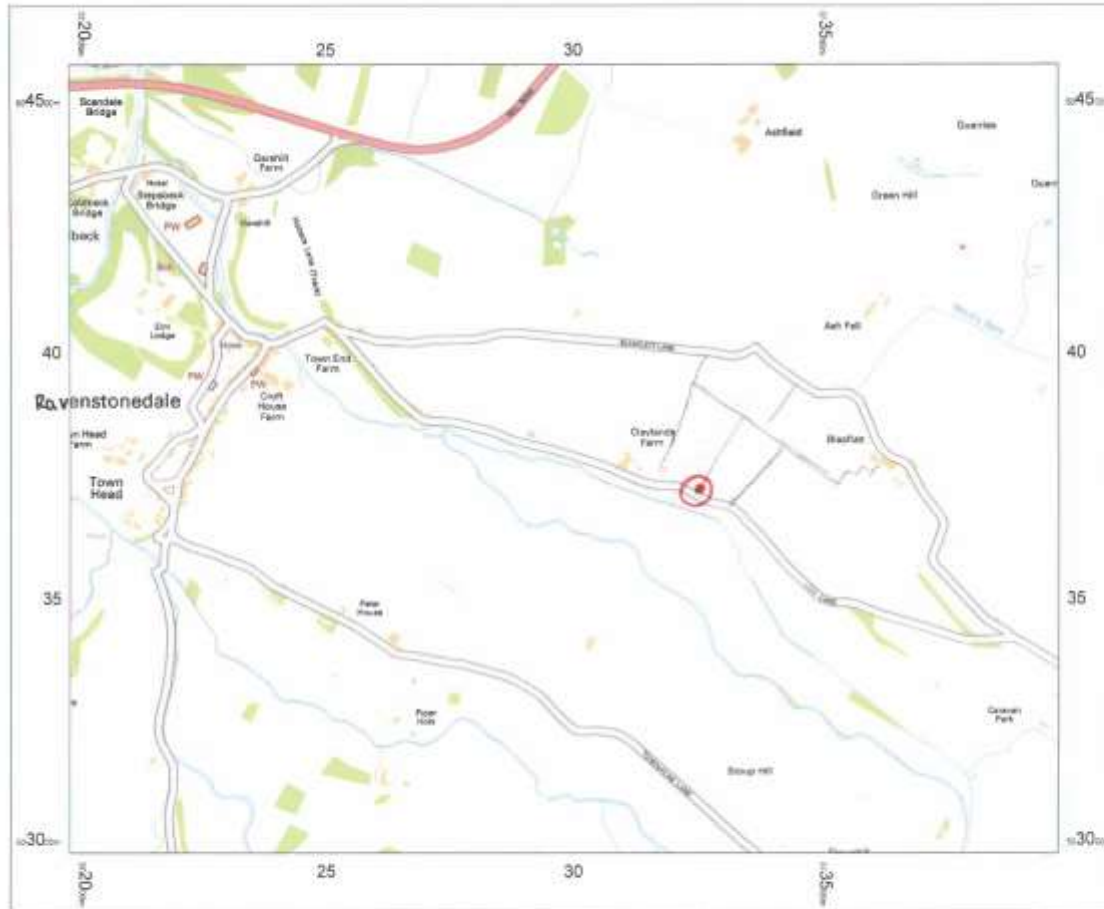

RECEIVED
7 DEC 2015
EDEN DISTRICT COUNCIL

OS StreetView
27 November 2015, ID:
CM-00483078
www.centremaps/live.co.uk

1:10000 scale print at A4. Centre:
372981 E, 603784 N

© Crown Copyright Ordnance
Survey. Licence no. 100019880

**CENTRE
MAPS
LIVE.**

13/15/1132

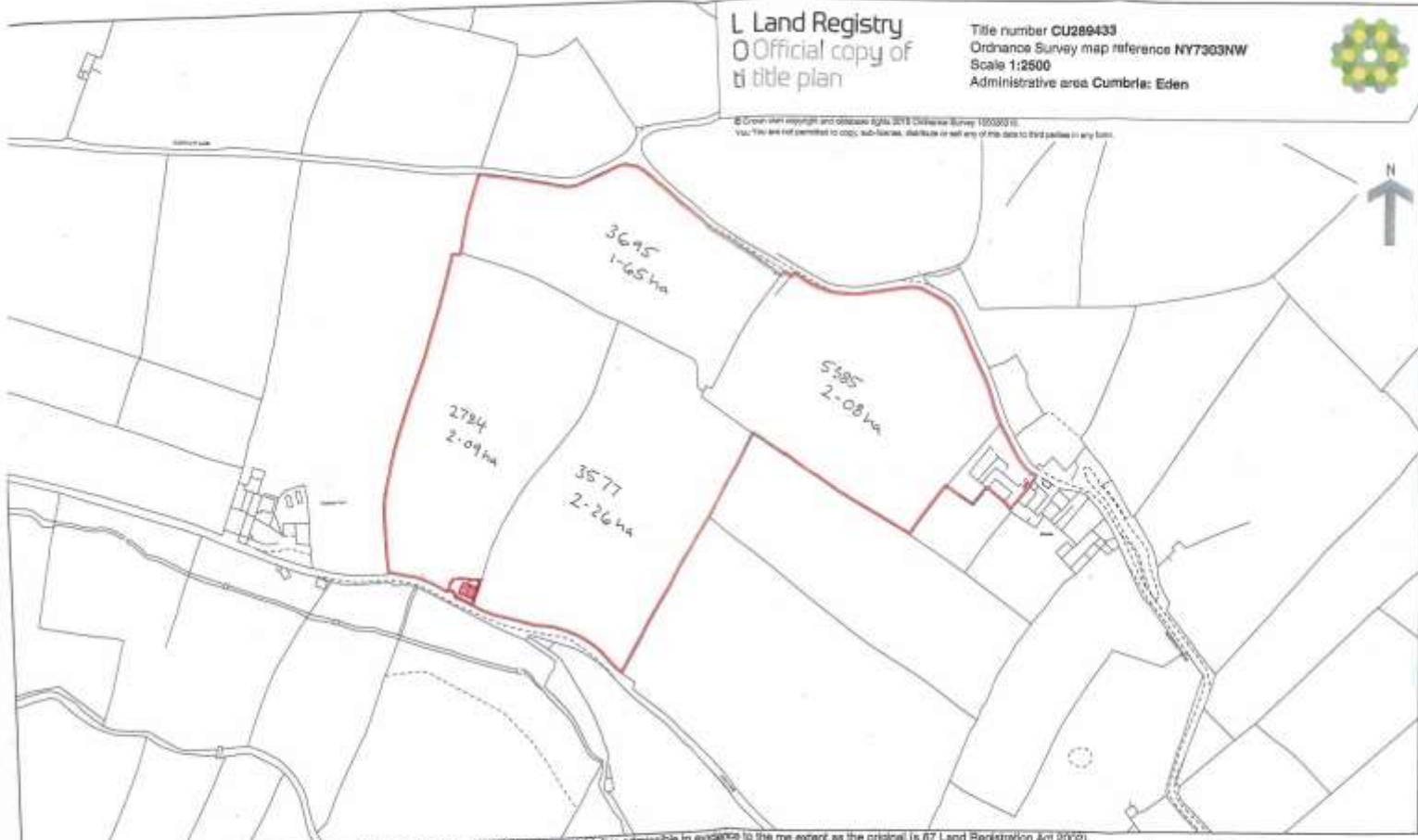

Land Registry
Official copy of
title plan

Title number CU289433
Ordnance Survey map reference NY7303NW
Scale 1:2500
Administrative area Cumbria: Eden



© Crown copyright and database rights 2018 Ordnance Survey 100030318.
You are not permitted to copy, sub-license, distribute or sell any of the data in this plan in any form.



This official copy issued on 3 August 2015 shows the state of this title plan on 3 August 2015 at 14:05:31. It is admissible in evidence to the same extent as the original (s.67 Land Registration Act 2002).
This title plan shows the general position, not the exact line, of the boundaries. It may be subject to distortions in scale. Measurements scaled in this plan may not match measurements between the same points on the ground.
This title is dealt with by Land Registry, Durham Office.

RECEIVED
- 7 DEC 2015
EDEN DISTRICT COUNCIL

13/15/1152

