

208029_Bracken_Lodge_Glenridding_Location_Plan

STREET NAMING AND NUMBERING

SNN REF; 20/8029
PLANNING REF; 7/2012/3113
B/CONTROL REF; 14/6158

1 RESIDENTIAL DWELLING

BRACKEN LODGE
GLENRIDDING
PENRITH
CA11 0PL

GRID REF; 338495:517219

APPROVED

Eden
District Council
Marazion House, Marazion,
Penryn, CA11 7YG
Tel: 01752 812817
www.eden.gov.uk

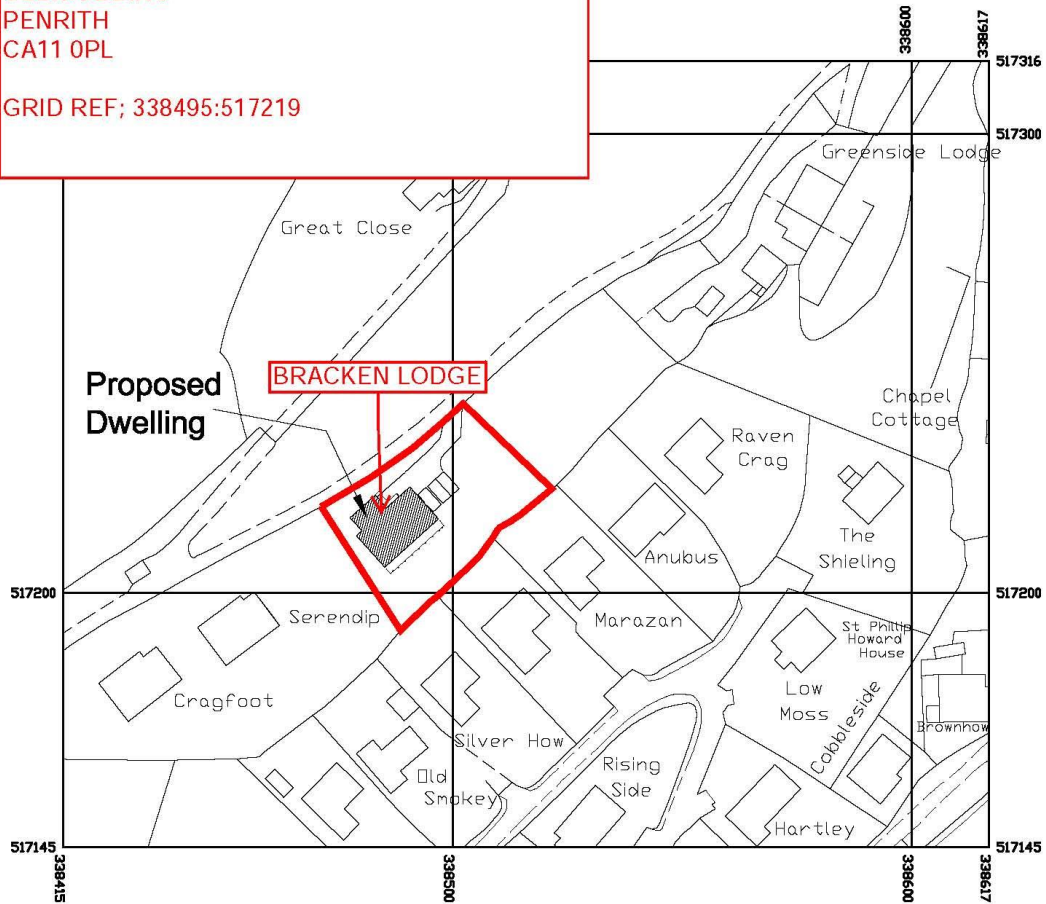

© Crown Copyright 2011
Reproduction in whole or in part is prohibited
without the prior permission of Ordnance Survey.

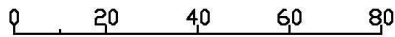

Proposed Dwelling
Great Close Wood
Glenridding
scale 1:1250 @ A4
dwg.no.260-408

