

18/8068 – 1, 2 and 3 Curlew Barns, Plumpton

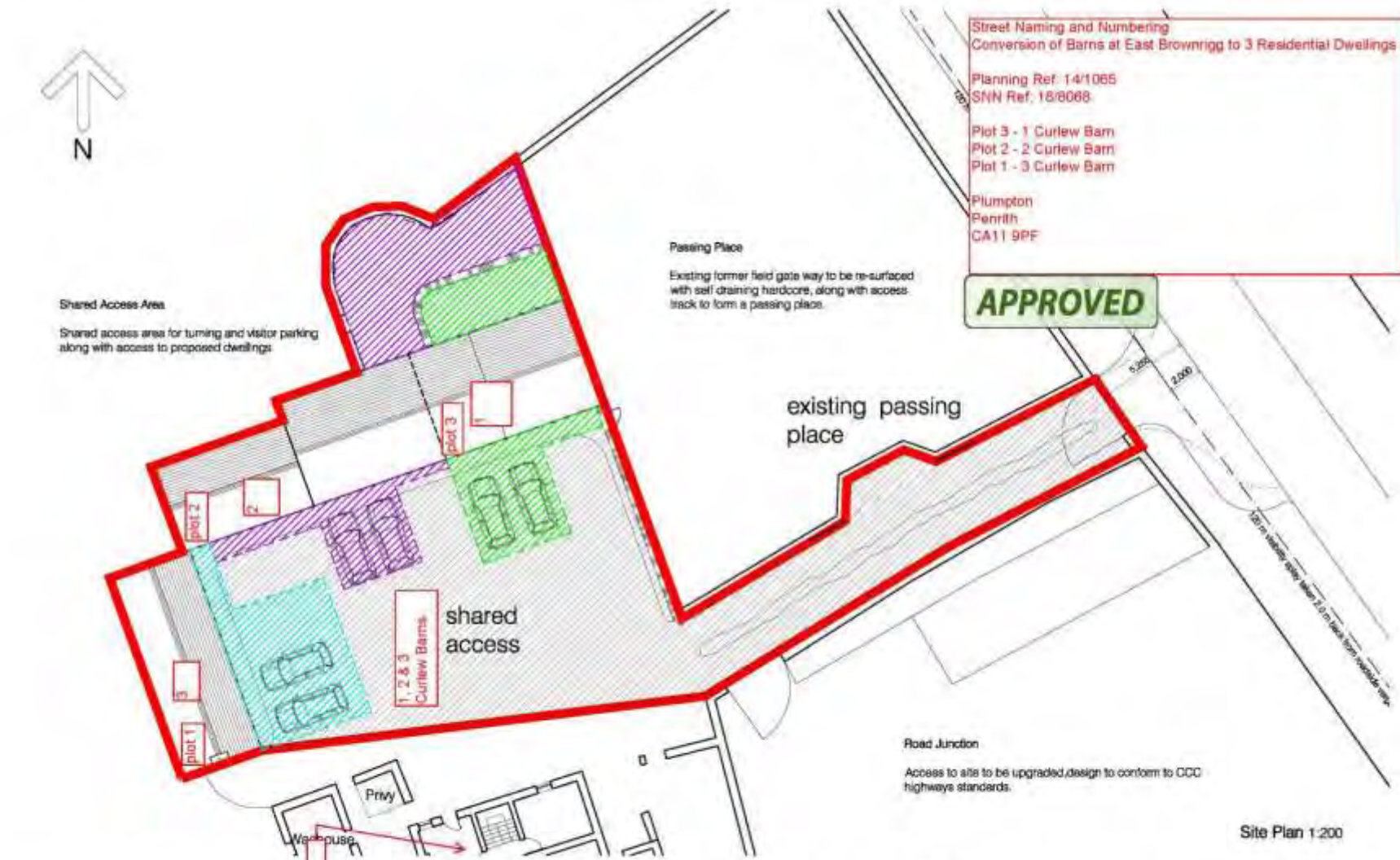

Site Plan 1:200

<small>DO NOT SCALE FROM THIS DRAWING. THE DRAWING IS COPYRIGHT ©</small>	revision East Brownrigg	Graham K Norman CHARTERED PRACTICE UNIT 4 MEREDOCK GREENWAY ROAD LEEN BUSINESS PARK PENRITH, CLAMBA, CA11 9PF 01788 88874 mail@grahamkornor.co.uk www.grahamkornor.co.uk	Architect 	AS PROPOSED SITE PLAN PROPOSED REFURBISHMENT, EAST BROWNRIGG FARM, PLUMPTON MR AND MRS ATKINSON	21-01-1E WJC 1-200@A3 114-106-09
		RIBA	MR AND MRS ATKINSON	114-106-09	



LOCATION PLAN

Existing Developed Sites (dwellings)

Location Plan 1:5000

<p>DO NOT SCALE FROM THIS DRAWING. THIS DRAWING IS COPYRIGHT ©</p>	<p>revisions A 08-12-14 Red line updated WJC</p>	<p>Graham K Norman Architect CHARTERED PRACTICE Unit 4 Westwood Greenbank Road Flemington Park Merrill, Glasgow, G11 5PQ 01755 865274 mail@grahamknorman.co.uk www.grahamknorman.co.uk</p> 	<p>LOCATION PLAN</p> <p>EAST BROWNRIGG FARM, PLUMPTON</p> <p>MR AND MRS ATENSON</p>	<p>12-08-14 WJC 1-5000@A3 114-106-08 A</p>
--	--	---	---	---