

# 19/8128 Brougham

NOTICE AND REVISIONS  
 19/8128 BROUGHAM  
 DATE: 08/10/19

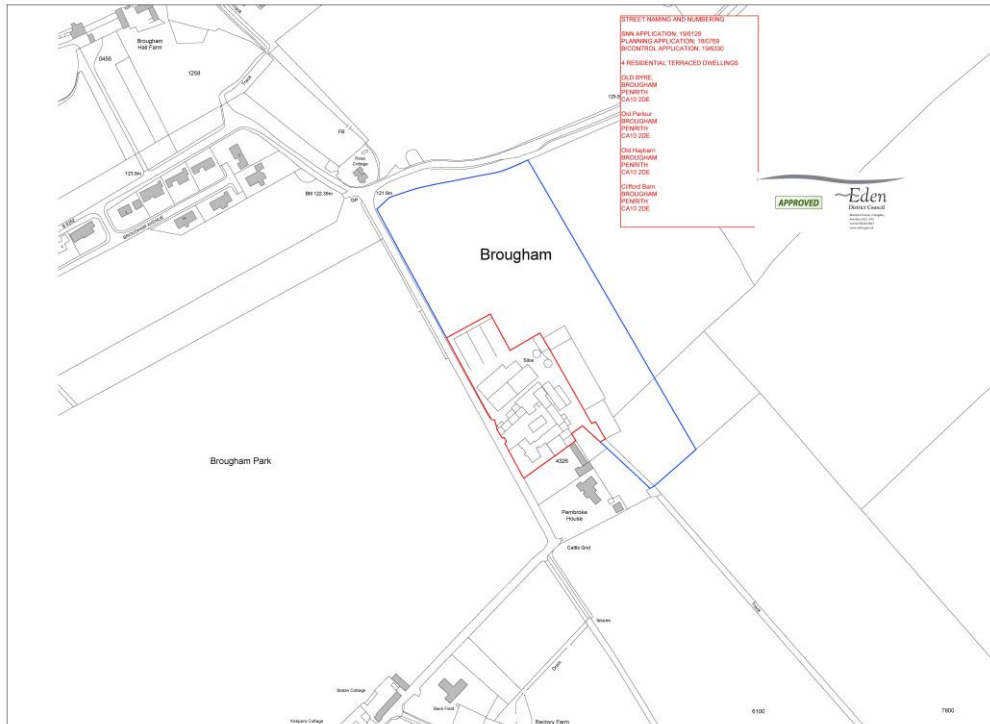

**ASHWOOD**  
 DESIGN ASSOCIATES LTD

Planning  
 Urban Teaming  
 Site Consultancy, Penwithic Farm  
 Brougham

Location Plan

1755 005

NOTICE AND REVISIONS  
 19/8128 BROUGHAM  
 DATE: 08/10/19



- PROPOSED FARM HOUSE ALTERATIONS**
- Living Room
    - Remove existing wood skirting and parquetry
    - Fit new carpet
  - Kitchen
    - Remove existing kitchen
    - Install new kitchen
  - Dining
    - Remove existing dining room window and panelling
    - Take out wall between kitchen and dining room as marked on plan
    - Take out wall between kitchen and lounge as marked on plan
    - Fit new window unit in dining room and parquetry
    - Take out wall between kitchen and lounge
    - Take out wall and lift wall panels between dining room and lounge
  - Lounge
    - Remove existing door and window frame
    - Install new window frame to be made to be made on plan
    - Roof to be added to existing to include a half area in north elevation
  - Master Bedroom
    - Remove existing wood skirting and parquetry
    - Place new carpet for skirting
  - Stair
    - Rebuild and replace as required to meet building regulations
    - Without on stair wall to be added over because of new roof framing balcony
    - Roof lights to be installed over stair wall
  - Wardrobe (Lounge)
    - Refer to plan
    - Roof space window to be removed/revised
  - Bed 1
    - Refer to plan
    - Roof space window to be removed/revised
  - Bed 2
    - Refer to plan
    - Roof space window to be removed/revised
  - Bed 3
    - Refer to plan
    - Roof space window to be removed/revised
  - Bed 4
    - Refer to plan
    - Roof space window to be removed/revised
  - Bed 5
    - Refer to plan
    - Roof space window to be removed/revised
  - Notes
    - Make electric and lighting to be installed throughout
    - Check for new and old to be built good and fit to be replaced and replaced
    - Any existing floor joists to be removed and replaced
    - Roof to be built new using all existing timbers
    - New doors throughout
    - First floor to be built on all ground levels
    - Roof space window to be made to be made on plan
    - Roof to be built good
    - Roof to be built good
    - Roof to be built good

**ASHWOOD**  
 DESIGN ASSOCIATES LTD

Planning  
 Urban Teaming  
 Site Consultancy, Penwithic Farm  
 Brougham

Proposed Ground Floor Plan

1755 110 b