

19/8068 Cricket Pavilion Chapel Street Appleby-in-Westmorland Location Plan

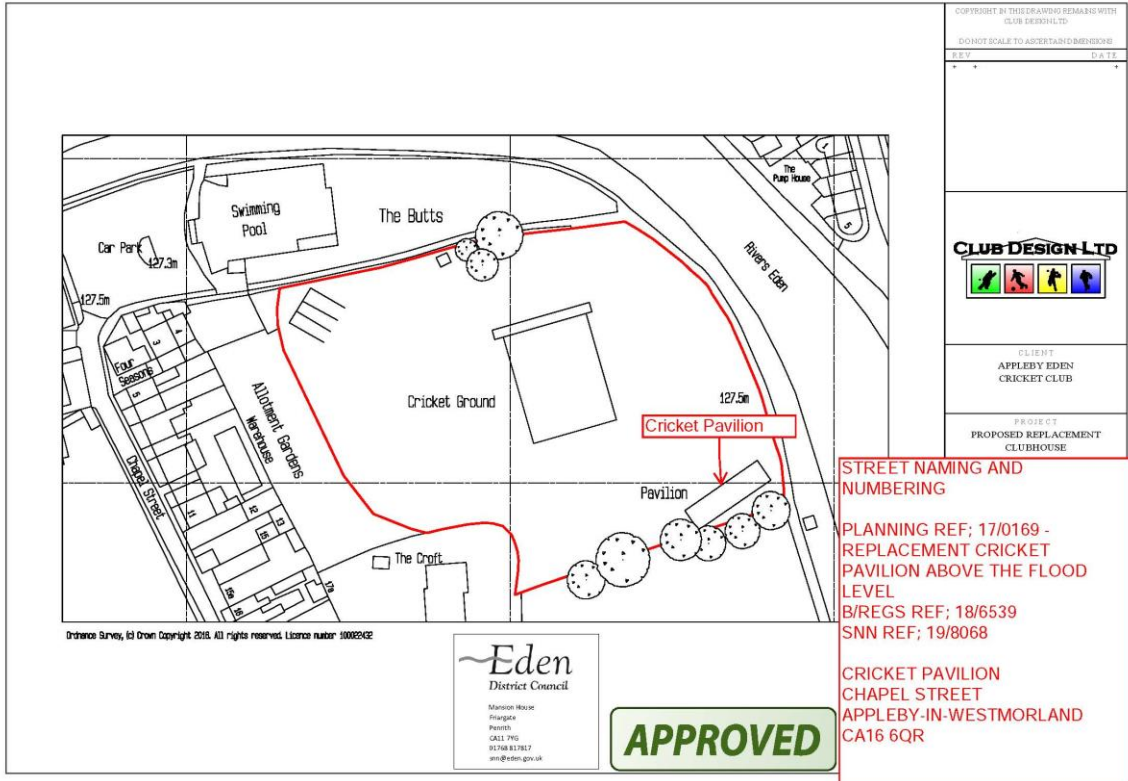

COPYRIGHT IN THIS DRAWING REMAINS WITH CLUB DESIGN LTD.
DO NOT SCALE TO ASCERTAIN DIMENSIONS

REV	DATE



CLIENT:
APPLEBY EDEN
CRICKET CLUB

PROJECT:
PROPOSED REPLACEMENT
CLUBHOUSE

STREET NAMING AND NUMBERING

PLANNING REF; 17/0169 -
REPLACEMENT CRICKET
PAVILION ABOVE THE FLOOD
LEVEL
B/REGS REF; 18/6539
SNN REF; 19/8068

CRICKET PAVILION
CHAPEL STREET
APPLEBY-IN-WESTMORLAND
CA16 6QR

Eden
District Council

Marion House
Fringford
Ponsonby
CALL 01753 817817
en@eden.gov.uk

APPROVED